

SURVEY NO. 22-87

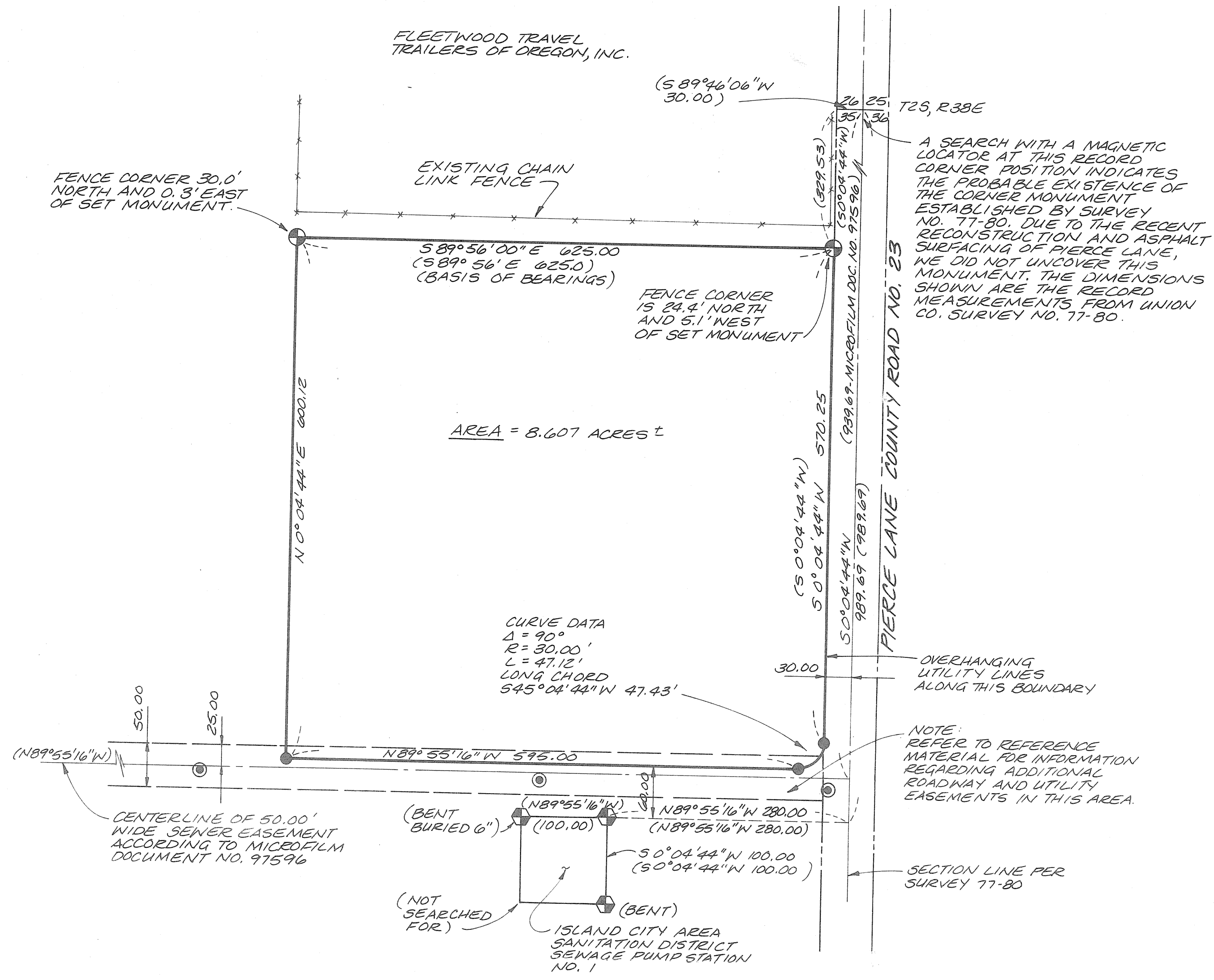

**BASIS OF BEARINGS**

S 89°56'E BETWEEN FOUND MONUMENTS AS SHOWN, ACCORDING TO UNION COUNTY SURVEY NO. 77-80.

**LEGEND**

- ⊕ FOUND 5/8" IRON ROD (CONCRETE REINFORCING ROD) AS SET BY HANLEY ENGINEERING, UNION COUNTY SURVEY NO. 77-80.
- ⊕ FOUND 3/8" IRON ROD (CONCRETE REINFORCING ROD) AS SET BY ANDERSON-PERRY & ASSOC., INC., UNION COUNTY SURVEY NO. 12-81.
- SET 5/8" x 30" IRON ROD (CONCRETE REINFORCING ROD) WITH YELLOW PLASTIC CAP MARKED "A.P. & A."
- ( ) RECORD DIMENSION FROM UNION COUNTY SURVEY NO.'S 77-80 AND 12-81.
- ⊙ EXISTING SEWER MANHOLE

**REFERENCE MATERIAL**

- UNION COUNTY SURVEYS  
77-80  
12-81
- UNION COUNTY DEEDS AND EASEMENTS  
MICROFILM DOCUMENT NO. 60889  
97595  
97596  
97597  
104224

**SURVEY NARRATIVE**

This survey was performed at the request of Mr. R.L. Roberts, Director of Real Estate Operations for Upland Industries Corporation. The purpose of the survey is to identify a parcel of land which is the subject of a future acquisition and boundary line adjustment by Fleetwood Travel Trailers of Oregon, Inc.

The basis for location of this parcel are the monuments found as established by Surveys 77-80 and 12-81. The monuments found occupy the record positions as shown on the referenced surveys and were utilized as indicated to determine the required positions.

The monument set by Hanley Engineering (Survey No. 77-80) 2898.7' Southerly and 30' Westerly from the NE corner of Section 35 was searched for and found to have been destroyed by recent construction activities.

**UNION COUNTY SURVEYOR**

Date Received 9-4-87

Date Filed 9-4-87

By G. LANGLITZ, Deputy

File No. 22-87

**REGISTERED PROFESSIONAL LAND SURVEYOR**

*Gary L. Langlitz*

GARY L. LANGLITZ  
1979

LOCATED IN THE NE 1/4 OF THE NE 1/4 OF SECTION 35  
T25, R38E, WILLAMETTE MERIDIAN  
UNION COUNTY, OREGON

FOR: UPLAND INDUSTRIES CORPORATION 921 S.W. WASHINGTON ST.  
PORTLAND, OREGON 97205

SCALE: 1" = 100'

DATE: AUGUST, 1987  
JOB NO. 2702-10

**anderson perry & associates, inc.**  
engineering • surveying • materials testing  
LA GRANDE, ORE. & WALLA WALLA, WASH.

SHEET NO. 1/1

SURVEY NO. 22-87