

BEARINGS ARE BASED ON THE LINE BETWEEN THE EAST 1/4 TRACT 061404 CORNER AND THE NORTHEAST CORNER OF SECTION 36 BEING N 00°01'47" W AS SHOWN ON CO. SURVEY NO. 71-79. AS REPORTED ON CO. SURVEY NO. 71-79, THIS BEARING WAS DETERMINED BY SOLAR OBSERVATION TAKEN JULY 13, 1979.

EXAMINED AND ACCEPTED FOR THE U.S. FOREST SERVICE
 THIS 31ST DAY OF JANUARY, 1991.
Dennis L. Gaylord
 FOREST SURVEYOR

I CERTIFY THAT THIS SURVEY WAS PERFORMED AT THE REQUEST OF THE UMATILLA NATIONAL FOREST.
Jeff D. Slackum
 NATIONAL FOREST SUPERVISOR 1/31/91
 DATE

SURVEYOR'S CERTIFICATE AND NARRATIVE

I, WILLIAM R. WELLS, A REGISTERED LAND SURVEYOR IN THE STATE OF OREGON, DO HEREBY CERTIFY THAT THIS PLAT OF SMALL TRACTS ACT, TRACT NO. 061407, AS SURVEYED UNDER P.L. 97-465, AND THE CORNER RECORDS FILED SEPARATELY, ARE A CORRECT REPRESENTATION OF THE SURVEY PERFORMED BY ME DURING THE MONTHS OF OCTOBER AND NOVEMBER, 1990. THIS SURVEY WAS MADE AT THE REQUEST OF THE USDA, FOREST SERVICE, AND IN CONFORMANCE WITH THE ARTICLES OF MY CONTRACT.

CONTROL WORK USED FOR THIS SURVEY HAD BEEN DONE IN THE FALL OF 1987, UNDER A POSTING CONTRACT FOR THE UMATILLA NATIONAL FOREST, AND AS SHOWN ON A SURVEY FOR GROTE AND CHAPMAN (CO. SURVEY RECORD NO. 34-87).

MEASUREMENTS WERE MADE WITH A 20 SECOND THEODOLITE, INFRA-RED DISTANCE MEASURING EQUIPMENT, STEEL TAPE AND POCKET TRANSIT.

FOR ADDITIONAL INFORMATION REGARDING THIS SURVEY, SEE "SUPPLEMENTAL NARRATIVE AND SURVEYOR'S REPORT" FILED SEPARATELY.

Willi. R. Wells
 WILLIAM R. WELLS
 P.O. BOX 1696
 PENDLETON, OREGON 97801
 PHONE: (503) 276-6362

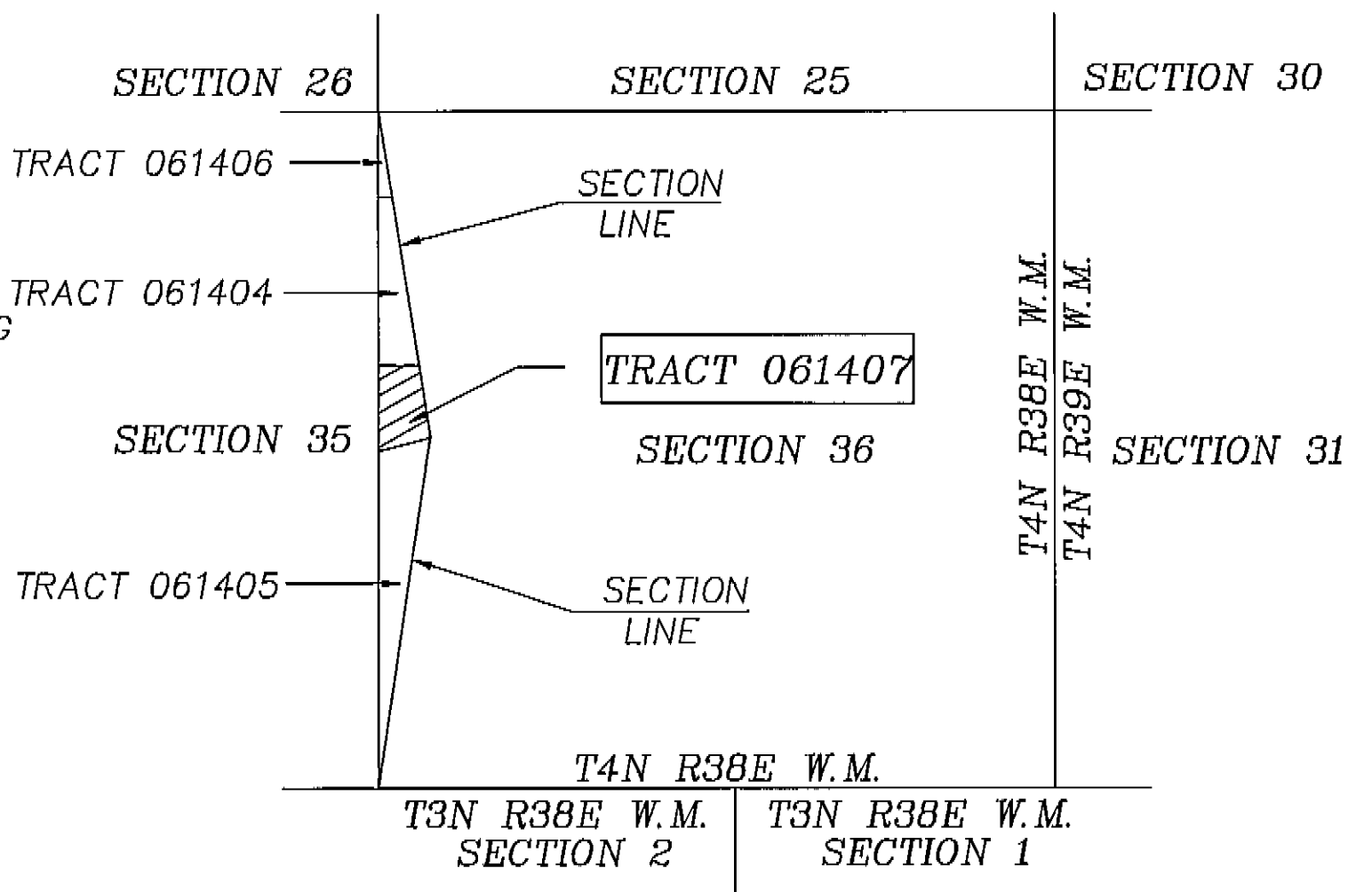

VICINITY MAP
 NO SCALE

LEGEND

- FOUND 2 1/2" BRASS CAP ON 2 1/2" GALV. IRON PIPE. SEE CO. SURVEY RECORD NO. 1-83-R.
- ⊙ FOUND 2 1/2" ALUM. CAP ON 2 1/2" ALUM. PIPE. SEE CO. SURVEY RECORD NO. 144-88-R.
- SET 2 1/2" X 30" ALUM. PIPE WITH 2 1/2" ALUM. CAP. SEE CORNER RECORD FILED SEPARATELY.
- FOUND 2 1/2" BRASS CAP ON 2 1/2" GALV. IRON PIPE SET BY LS 933. SEE CO. SURVEY RECORD 71-79 AND 3-83-R. THIS MONUMENT WAS REPLACED BY A 2 1/2" BY 30" ALUM. PIPE WITH 2/1/2" ALUM. CAP. SEE CORNER RECORD FILED SEPARATELY.
- (XOX)R1 GLO RECORD BY DEPUTY SURVEYOR FRANK W. CAMPBELL, CONTRACT NO. 468, DATED APRIL 12, 1883.
- (XOX)R2 RECORD BY LS 1106, CO. SURVEY RECORD NO. 34-87.
- (XOX)R3 RECORD BY LS 933, CO. SURVEY RECORD NO. 71-79.
- ==== BOUNDARY POSTED WITH 6 FOOT STEEL OR WOOD FENCE POSTS WITH SIGNS 54-2 ATTACHED.

UNION COUNTY SURVEYOR

Date Received 2/8/91
 Date Filed 2/13/91
 By Gregory T. Chapman
 File No. 008-1991

REGISTERED PROFESSIONAL LAND SURVEYOR

Willi. R. Wells
 OREGON
 JULY 22, 1977
 WILLIAM R. WELLS
 1106

RECORD OF SURVEY
 IN THE
 UMATILLA NATIONAL FOREST
 OF
 SMALL TRACTS ACT TRACT NO. 061407
 LOCATED IN SECTION 35, T4N, R38E, W.M.,
 UNION COUNTY, OREGON