

BASIS OF BEARING

The forward bearing as published by the U.S.C. and G.S. from
 Δ College to Δ Valley, dated 1946.



LEGEND

- Found 5/8" Iron pin, survey no. 52-72.
- ⊙ Found Brass Cap Monument.
- Found 3/4" pipe, survey no. 18-89, 1922
City reenumeration.
- ▲ Found 1" X in sidewalk, survey no. 52-72
- Set 5/8" X 30" Iron rebar with plastic cap,
marked "BGA SURVEY MARKER"
- Center line Street
- X-X- Existing fence line
- () Record information from plat of Chaplins Addition

REFERENCE MATERIAL

- Map of survey no. 14-62
- Map of survey no. 42-80
- Map of survey no. 52-72
- Map of survey no. 61-80
- Map of survey no. 22-78
- Map of survey no. 12-85
- Map of survey no. 18-89

NARRATIVE

This survey was made at the request of John Lamoreau to locate the encroachments as shown, the building on the west and the fence on the east. I found controlling points as shown. At the SW corner of lot 5, I found two pins as noted, they were probably set by Voelz in surveys 14-62 and 52-72. I used the 5/8 pin. I found no other unusual conditions.

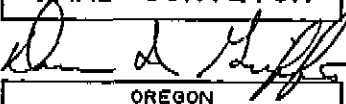
REGISTERED
 PROFESSIONAL
 LAND SURVEYOR

 OREGON
 JULY 10, 1964
 DUANE I. GRIFFITH
 644

UNION COUNTY
 SURVEYOR
 Date Received 3-1-91
 Date Filed 3-21-91
 By D. Blabon
 File No. 612-1991

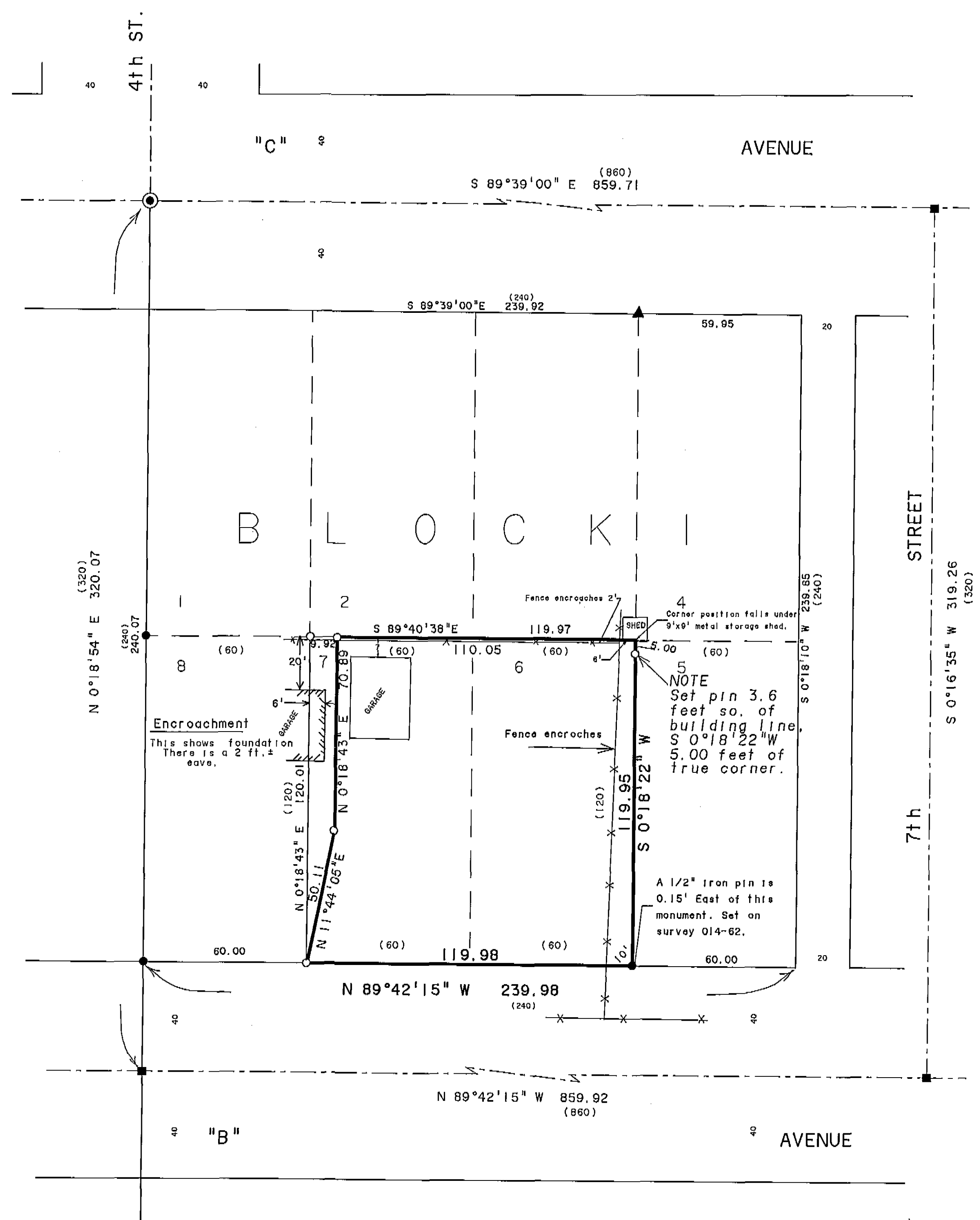
BAGETT - GRIFFITH & ASSOCIATES
 LaGrande, Oregon
 Map of Survey
 Lots 6 and 7 Block 1 of Chaplins
 Addition to LaGrande.
 UNION COUNTY, OREGON
 SURVEYED FOR John Lamoreau
 SURVEYED BY dig 2-91
 Scale: 1" = 30' Drawn by: JPP & DIG 2-91



COUNTY SURVEY No. 012-1991