

North

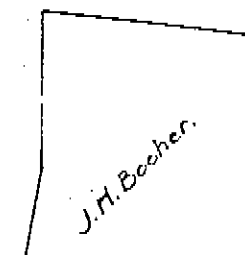
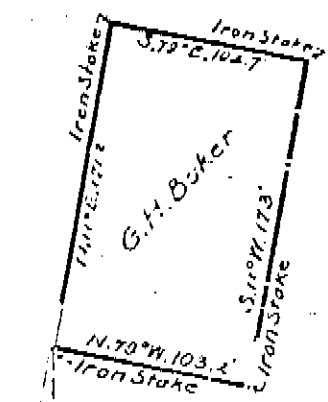

Harry Coalwell.

306.5 feet East to  $\frac{1}{4}$  Section corner between Sec. 34 & 35 in Tp. 25. R. 37 E. Marked by 2 3/8" Iron pipe and mound of stone

S.E. corner of S.W.  $\frac{1}{4}$  of N.W.  $\frac{1}{4}$  Section 35. Tp. 25. R. 37 E.

Description: Beginning at a point 306.5 feet East and 173.2 feet North from the  $\frac{1}{4}$  section corner between sections 34 and 35 in Tp. 25. R. 37 E. W.M. and running thence N. 11° E. 173.2 feet, thence S. 79° E. 104.7 feet, thence S. 11° W. 173 feet, thence N. 79° W. 103.2 feet to place of beginning.

Mr. Hammond.

Main line O.W.R.R.N. 2

MAP OF SURVEY  
**G.H. BAKER PROPERTY**  
 PERRY, OREGON.  
 UNION COUNTY.

Scale 1"=100'

Surveyed Aug. 30, 1929.

Roscoe Neal.

Civil Engineer.