

NATIONAL TRUCK RENT OFFICE 215E

T. 3 S., R. 38 E. W.M.  
SEC. 4

HOLMES AVE PROFILE

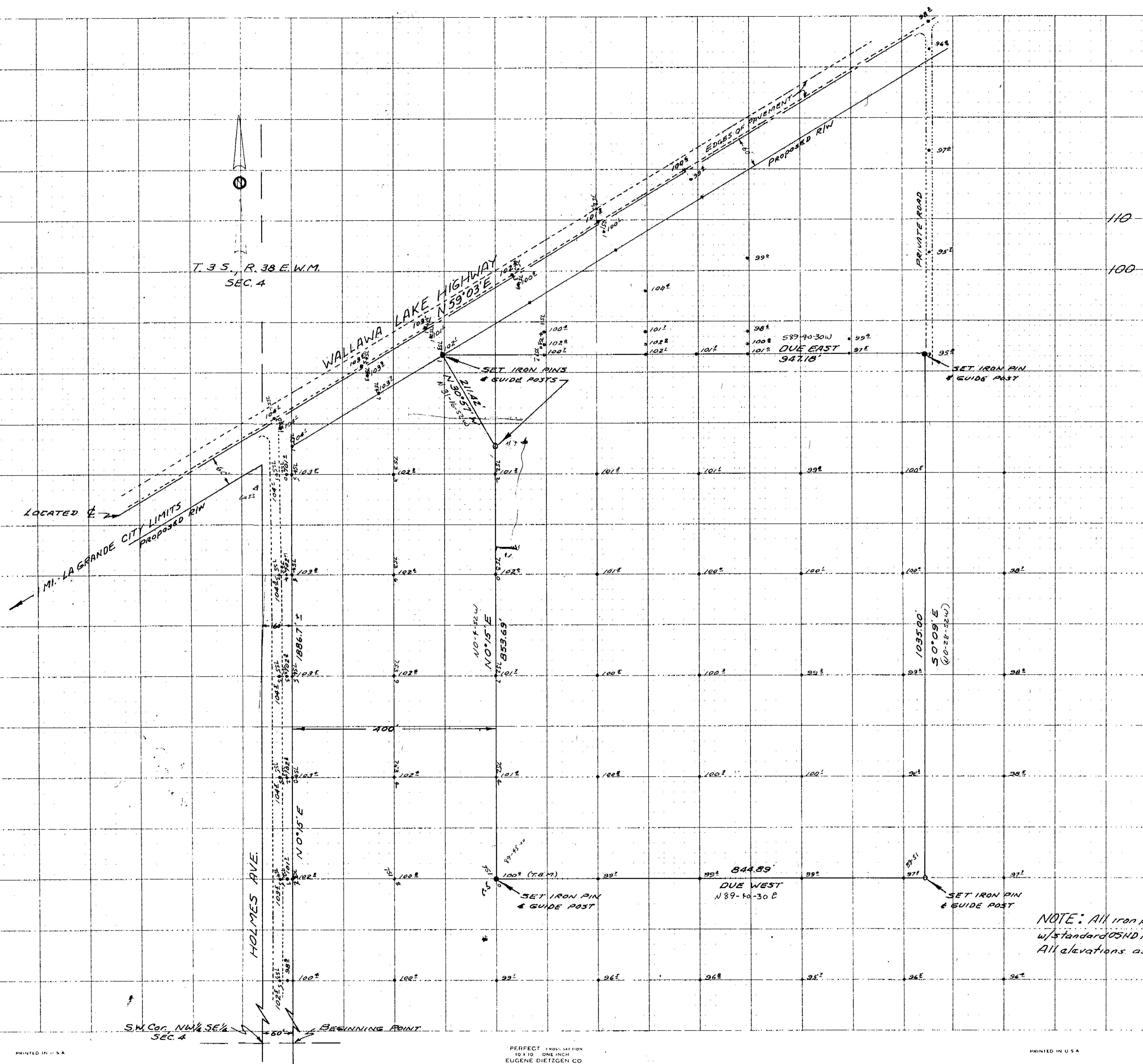

S.W. Cor. NW 1/4 SE 1/4  
SEC. 4

BEGINNING POINT

N 0° 15' E  
1035.66'

SET IRON PIN & GUIDE POST

844.89'  
DUE WEST  
N 89° 40' 30" E

SET IRON PIN & GUIDE POST

NOTE: All iron pins capped w/standard 105HD marker caps. All elevations assumed.

1035.00'  
S 0° 09' E  
(10° 28' 36" W)

SET IRON PIN & GUIDE POST

PERFECT PLOT SECTION  
10 X 10 ONE INCH  
EUGENE DIEZGEN CO

PRINTED IN U.S.A.

DATE RECEIVED	3-9-91
DATE FILED	3-9-91
BY	3-9-91
FILE NO.	026-1991

MAP of Survey 26-1991  
SHEET 1 of 2

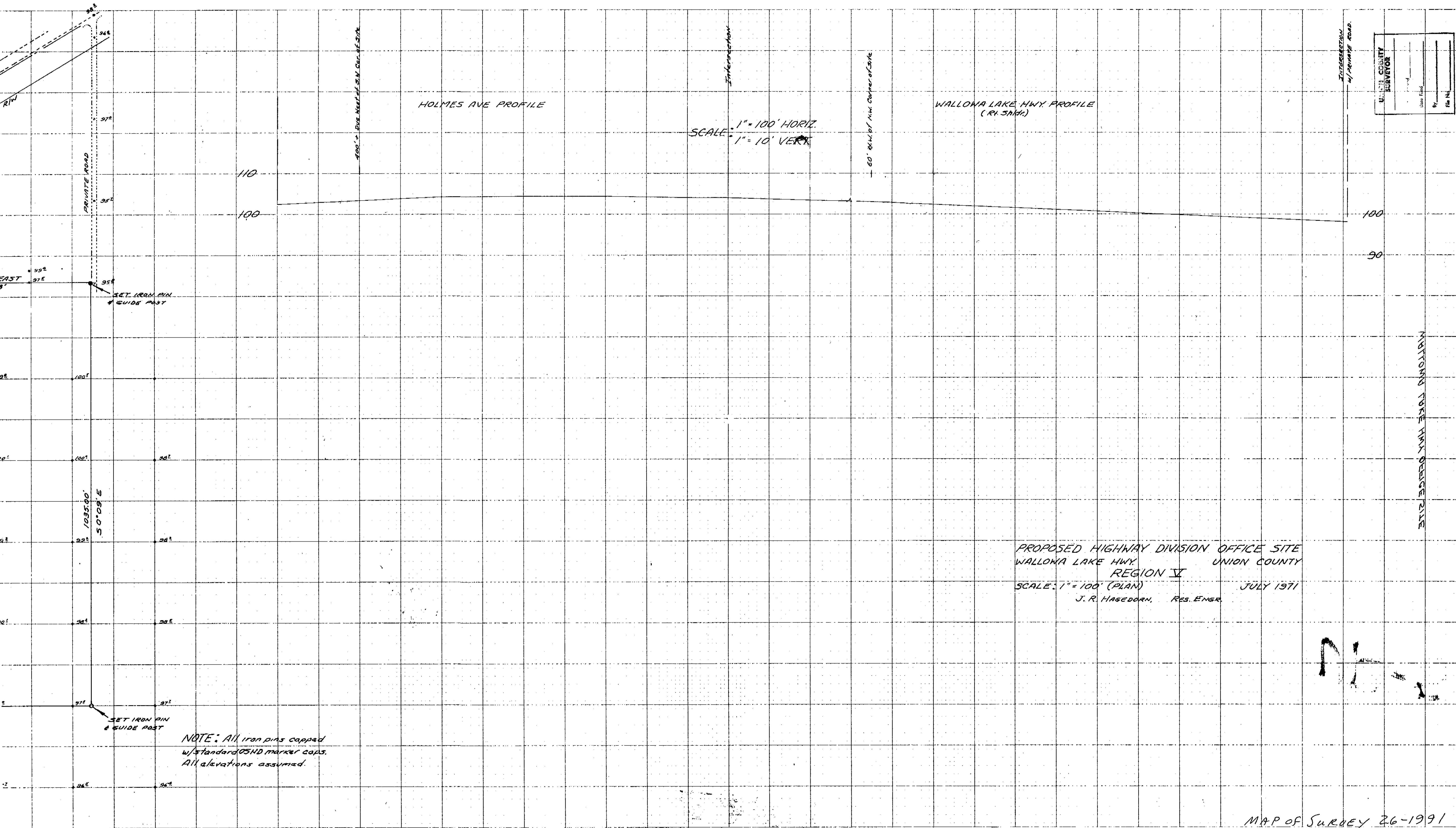

UNION COUNTY SURVEYOR  
 Date Recd. \_\_\_\_\_  
 By \_\_\_\_\_  
 File No. \_\_\_\_\_

SCALE: 1" = 100' HORIZ.  
 1" = 10' VERT.

WALLOWA LAKE HWY PROFILE  
 (Rt. 5142)

PROPOSED HIGHWAY DIVISION OFFICE SITE  
 WALLOWA LAKE HWY. UNION COUNTY  
 REGION V  
 SCALE: 1" = 100' (PLAN) JULY 1971  
 J. R. HAGEDORN, RES. ENGR.

NOTE: All iron pins capped  
 w/standard OSHD marker caps.  
 All elevations assumed.

MAP OF SURVEY 26-1991  
 SHEET 2 OF 2