

(FOLLETT ROAD)
COUNTY ROAD NO. 61

BASIS of BEARING

Solar observation taken at a point 130 feet South and 430 feet West of the North quarter corner of Section 13, Township 1 North, Range 40 East of the Willamette Meridian. See survey 21-84.



NARRATIVE

This survey was ordered by Susan McMurdo in order to monument the property lines shown. The West property lines will be established by boundary line agreements along the existing fence lines. The property lines in the Southeast corner of this tract will be established by boundary line agreement using the existing monuments found. This map is intended to clarify and accompany the boundary line agreements.

LEGEND

- Set 5/8" x 30" iron pin (rebar) with plastic cap marked BGA SURVEY MARKER.
- Found 2 1/2" aluminum monument set on survey 21-84.
- Found 5/8" iron pin (rebar) set on survey 6-77.
- () Record information from survey 6-77.
- Existing centerline of road.

UNION COUNTY SURVEYOR	
Date Received	3-20-92
Date Filed	3-20-92
By	R. ROBINSON, Deputy
File No.	054-1991

REFERENCE MATERIAL

UNION COUNTY SURVEYS 21-84 AND 6-77

REGISTERED PROFESSIONAL LAND SURVEYOR
Gregory T. Blackman
OREGON JULY 13, 1973
GREGORY T. BLACKMAN 991

BAGETT-GRIFFITH & ASSOCIATES LaGrande, Oregon Map of Survey		
Situated in the Northeast 1/4 of Section 11, Township 1 North, Range 40 East of the Willamette Meridian.		
UNION COUNTY		
SURVEYED FOR	Susan McMurdo	
SURVEYED BY	GTB	10-91
Scale: 1" = 200'	Drawn by: JPP	10-91

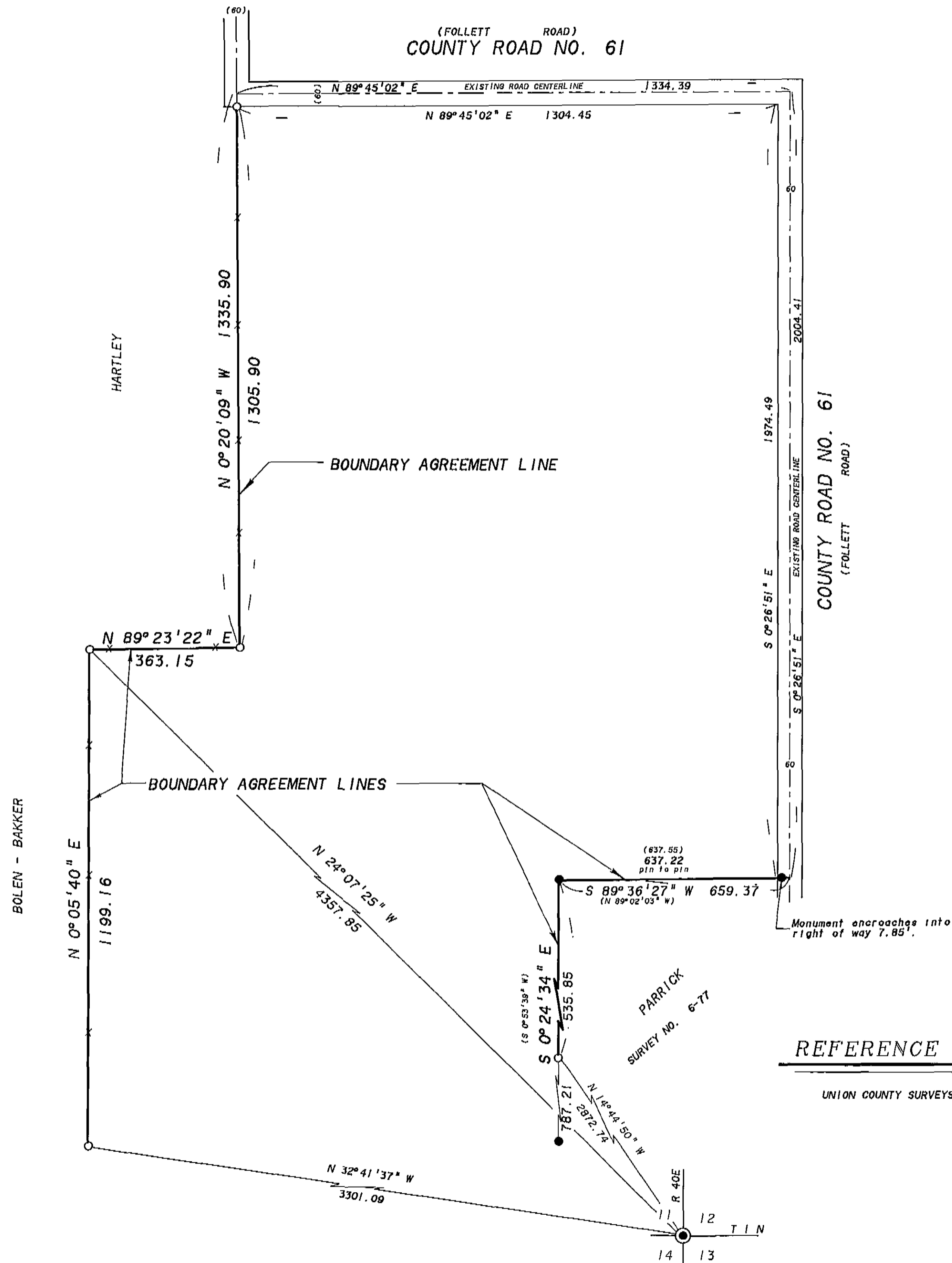

054-1991