

PREPARED FOR AND AT THE REQUEST OF
 MT. RANCH CORP./ RECORDS/ HEFFERNAN

LIABILITY FOR THIS SURVEY IS EXPRESSLY LIMITED
 TO SAID PERSON OR PERSONS

LOCATION: SECTION 3, 4, 9, 10, & 15 OF
 TOWNSHIP 6 SOUTH, RANGE 38 EAST, W.M.,
 UNION COUNTY, OREGON.

NARRATIVE: THE PURPOSE OF THIS SURVEY IS TO LOCATE AND
 MONUMENT THE OUTSIDE BOUNDARY OF TAX LOT #702 OF SECTION
 3, 4, 9, & 10, AND TO SET THE WEST BOUNDARY LINE OF TAX LOT
 #2500 WHICH IS THE SOUTH 1/2 OF CENTER SECTION LINE OF
 SECTION 10, & ALL OF THE CENTER SECTION LINE OF SECTION 15.
 THE SOUTH LINE OF SECTION 15 WAS HELD PER FENCE INTERSECTION
 AT THE SOUTHWEST CORNER AND FENCE INTERSECTION AT THE SOUTHEAST
 CORNER. THE NORTHWEST CORNER OF SECTION 15 AND THE NORTHWEST
 CORNER OF SECTION 10 WERE SEARCHED FOR BUT NOT FOUND. THESE
 TWO CORNERS WERE ESTABLISHED BY ACCEPTED STANDARDS PRACTICE FOR
 REESTABLISHING SECTION CORNERS. THE CORNERS FOR THE BOUNDARY OF
 TAX LOT #702 WERE CALCULATED FROM THE FOUND CORNERS AND ESTABLISHED
 BY PROPORTIONATE METHOD. THE BASE BEARING OF THIS SURVEY IS THE
 CENTER SECTION LINE OF SECTION 9 BETWEEN PTS #4 & #8 PER SURVEY NO.
 50-1991. ALL RECORD BEARINGS & DISTANCES ARE FROM EITHER 50-1991 OR
 65-1991 WITH THE EXCEPTION OF GLO RECORD AND THE WEST SECTION LINE
 OF SECTION 11 WHICH IS DESIGNATED AS SHOWN.

MONUMENT IDENTIFICATION

- ① FENCE INTERSECTION - SECTION CORNER ACCEPTED BY PROPERTY OWNERS
- ② FENCE INTERSECTION - SECTION CORNER
- ③ FD 2 1/2" BRASS CAP BY PLS 1206
- ④ FD 2 1/2" BRASS CAP BY PLS 1051
- ⑤ FD 2 1/2" BRASS CAP BY PLS 1206
- ⑥ FD 2 1/2" BRASS CAP BY PLS 1206
- ⑦ FD 2 1/2" BRASS CAP BY PLS 1206
- ⑧ FD 2 1/2" BRASS CAP BY PLS 1206
- ⑨ FD 2 1/2" BRASS CAP BY PLS 1206
- ⑩ FD 2 1/2" BRASS CAP BY PLS 1206
- ⑪ FD 2 1/2" BRASS CAP BY PLS 1206
- ⑫ FD 1 1/2" IRON PIPE BY PE 6396
- ⑬ FD 1 1/2" IRON PIPE BY PE 6396
- ⑭ FD 1 1/2" IRON PIPE BY PE 6396
- ⑮ FD 2 1/2" BRASS CAP BY PLS 1206

REGISTERED
 PROFESSIONAL
 LAND SURVEYOR

D. Trapp
 OREGON
 SEPT. 23, 1977
 DAVID LEE TRAPP
 1362

Exp. 12-31-94

SURVEYS OF RECORD

- 50-1991
- 65-1991
- 31-78
- 61-72
- GLO NOTES

LEGEND:

- DENOTES 5/8" X 30" IRON ROD SET WITH A PLASTIC CAP MARKED D.L.T. & ASSOC..LS 1362
- DENOTES MONUMENT FOUND, AS IDENTIFIED
- () DENOTES RECORD DATUM
- DENOTES PROPERTY LINE SURVEYED
- S.F.N.F. DENOTES SEARCHED FOR NOT FOUND

DAVID L. TRAPP & ASSOCIATES
 ENGINEERS & SURVEYORS

PLANNING P.O. BOX 681
 DESIGN BAKER CITY, OR.
 SURVEYING PH. 523-9180

14

UNION COUNTY
 SURVEYOR

Date Received 2-1-94

Date Filed 2-2-94

By R. Robinson, Deputy

File No. 008-1994

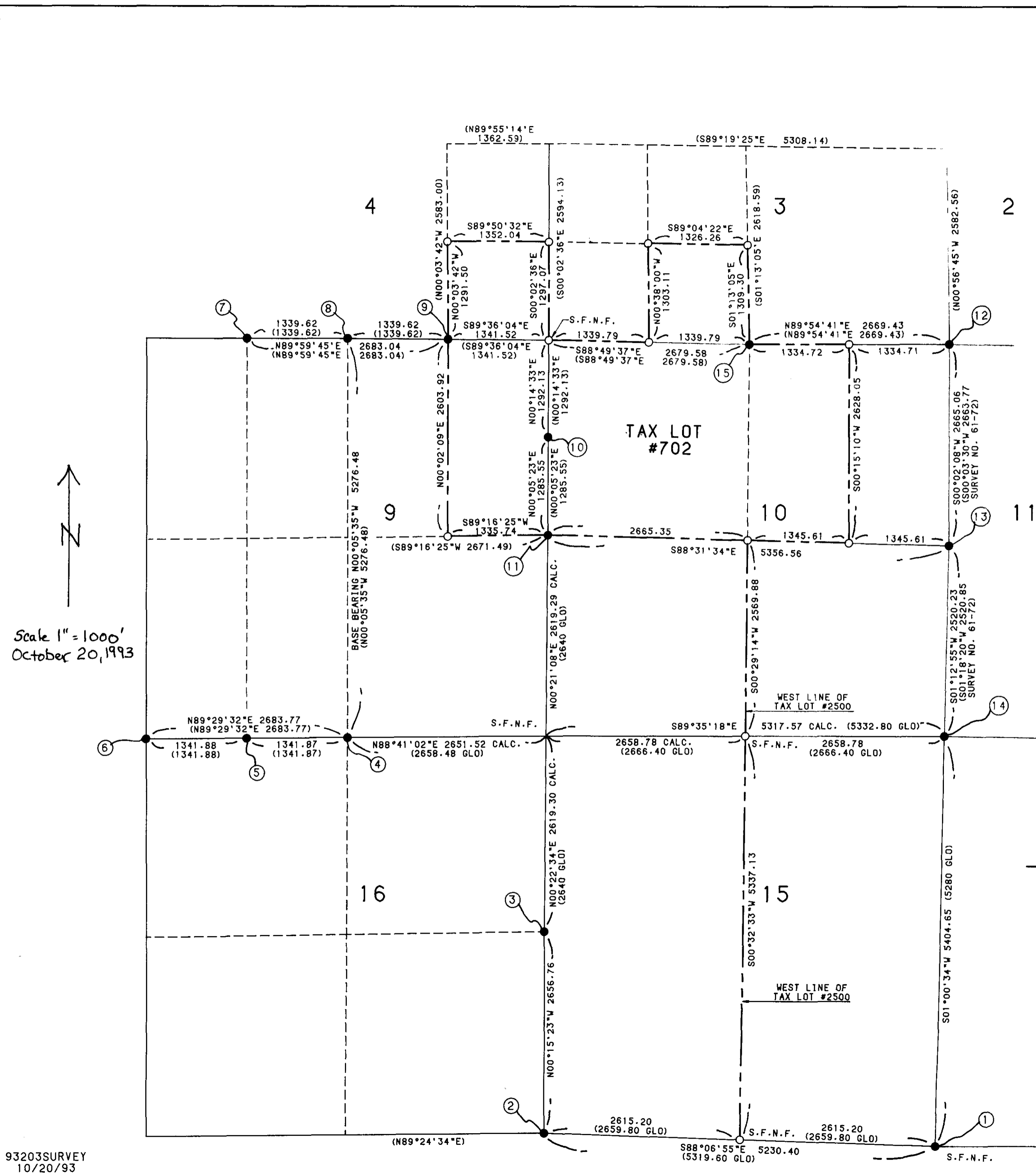

Scale 1" = 1000'
 October 20, 1993

93203SURVEY
 10/20/93