

T 1 N, R 38 E, W.M. 10 11

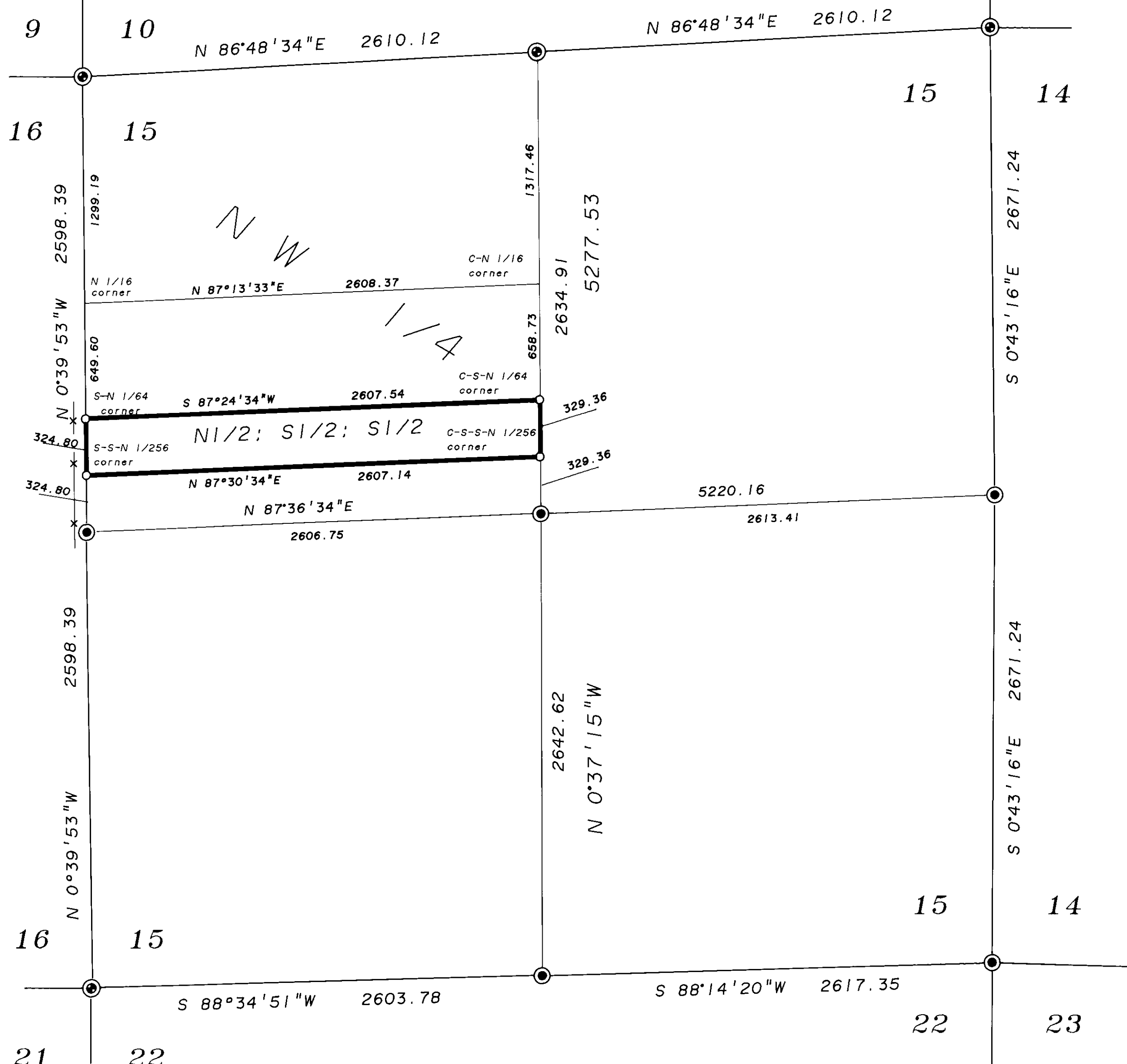

BASIS OF BEARING

Record bearing as recorded from the NE corner of Section 15 to the North one Quarter corner of Section 15, on Map of Survey 040-1982 as filed in the office of the Union County Surveyor.

SCALE: 1" = 500'

LEGEND

- ⊙ Found aluminum monument, set in survey 040-1982.
- ⊙ Found aluminum monument, set in survey 034-1994
- Set 5/8" X 30" rebar with plastic cap marked "BGA SURVEY MARKER"
- x— Existing fence line

NARRATIVE

This survey was made at the request of Harold Rogers to locate and mark the corners of the N 1/2 of the S 1/2 of the NW 1/4 of section 15, as shown hereon. The survey is based on Map of Survey Number 034-1994. I find no unusual conditions.

REGISTERED PROFESSIONAL LAND SURVEYOR

 OREGON JULY 10, 1984
 DUANE I. GRIFFITH 644
 Renewal Date: June 30, 1995

REFERENCE MATERIAL

- Map of Survey Number 073-1980
- Map of Survey Number 038-1977
- Map of Survey Number 040-1982
- Map of Survey Number 034-1994
- Union County remonumentation records.

UNION COUNTY SURVEYOR
 Date Received 7-26-94
 Date Filed 7-26-94
 By P. Robinson, Deputy
 File No. 035-1994

BAGETT-GRIFFITH & ASSOCIATES
 LaGrande, Oregon
 Map of Survey
 The N 1/2 of the S 1/2 of the S 1/2 of the NW 1/4 of Section 15
 Township 1 North, Range 38 East
 Willamette Meridian
 UNION COUNTY, OREGON

SURVEYED FOR	HAROLD ROGERS	
SURVEYED BY	dlg	June, 1994
Scale: 1" = 500'	Drawn by: Lucy	July, 1994