

U. S. DEPARTMENT OF TRANSPORTATION FEDERAL HIGHWAY ADMINISTRATION

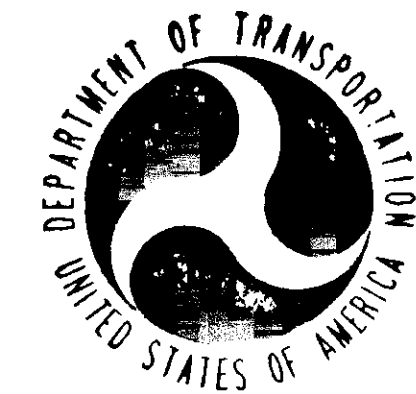

PLANS FOR PROPOSED

OREGON FOREST HIGHWAY PROJECT PFH 154-1(1) GRANDE RONDE RIVER ROAD

WALLOWA - WHITMAN NATIONAL FOREST
UNION COUNTY

LENGTH 4.07 MILES

NOTE:

*Narrative, center line and reference marker coordinate listings are on separate sheets and are to accompany the Federal Highway Administration plan sheets Nos 1, 12 thru 19 and 33, for the purpose of filing in the records of the Union County Surveyors office.
Date of Survey 6-26-94*

Standard specifications for this project: FP-85

Design Designation

- ADT 1989 - 300
- ADT 2009 - 390
- DHV N/A
- D N/A
- T 15%
- V 40 M.P.H.

PLAN PREPARED BY
**U.S. DEPARTMENT OF TRANSPORTATION
FEDERAL HIGHWAY ADMINISTRATION
WESTERN FEDERAL LANDS HIGHWAY DIVISION
VANCOUVER, WASHINGTON**

*James H. Hambleton
Rt 1 Box 20A
Baker City Ore. 97814
Phone 503-523-3388*

REGISTERED PROFESSIONAL LAND SURVEYOR
James H. Hambleton
6-26-94
JAMES H. HAMBLETON (S)

UNION COUNTY SURVEYOR
Date Received _____
Date Filed _____
By _____
File No. _____

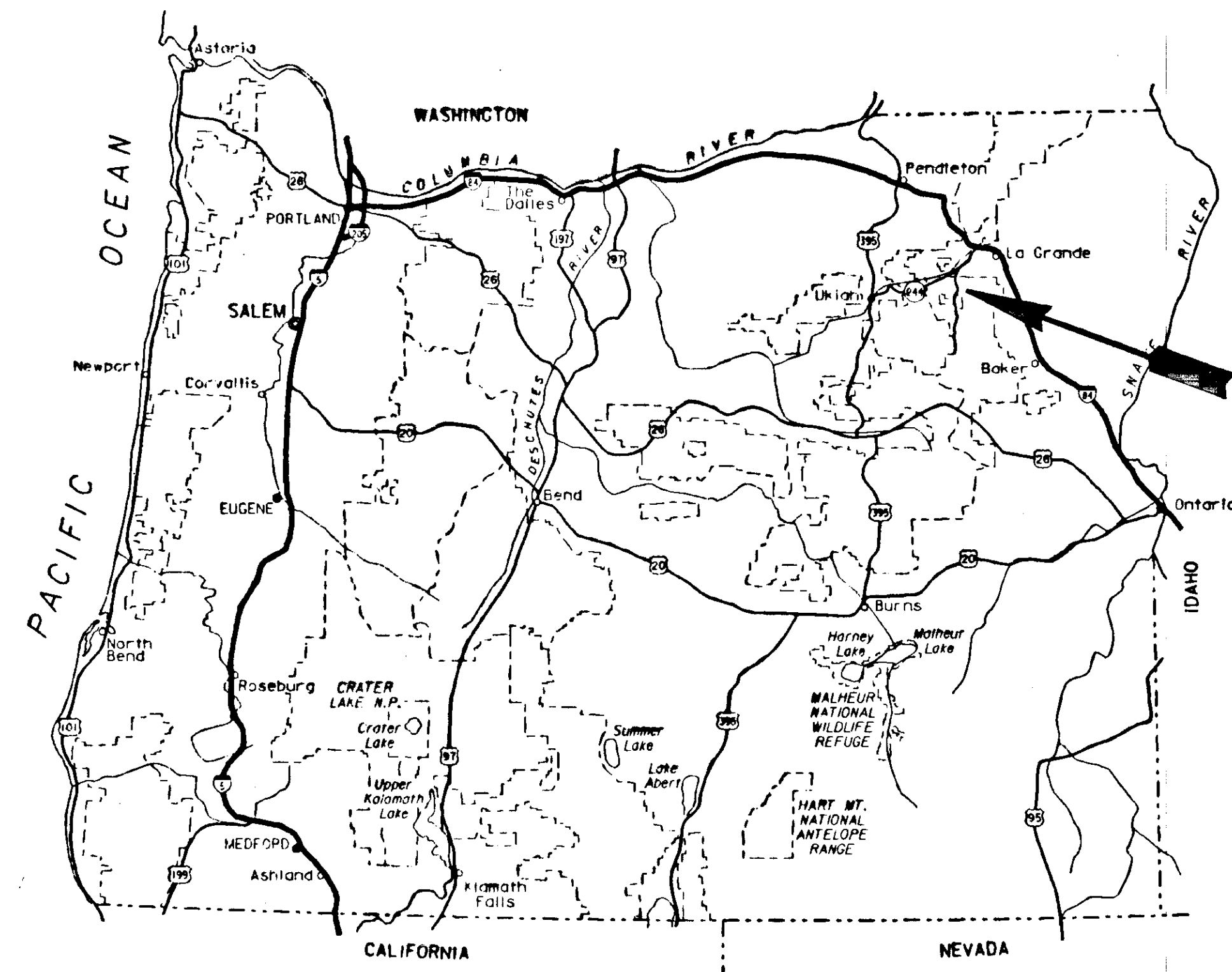

KEY MAP OF OREGON

LEGEND: CONVENTIONAL PLAN SYMBOLS

<p>By: _____ Designed: W.L.H. - C.A.D. (10/89) C.A.D.: W.L.H. - C.A.D. (1/91) Checked: _____ Approved: _____ 03/18/92 08:38:21</p>	<p>TOWNSHIP or RANGE LINE SECTION LINE 1/4 SECTION LINE 1/4 SECTION LINE NATIONAL PARK or FOREST BOUNDARY PROPERTY LINE COMMON OWNERSHIP SYMBOL RIGHT-OF-WAY LINE</p>	<p>Reference Markers CONSTRUCTION EASEMENT CONSTRUCTION SLOPES PRESENT ROADWAY RAILROAD INTERMITTENT DRAINAGE SMALL STREAM LARGE STREAM RIVER LAKE, POND or RESERVOIR; MARSHLAND MATERIAL SOURCE; STOCKPILE SITE SECTION CORNER 1/4 SECTION CORNER 1/4 SECTION OF PROPERTY CORNER CENTER OF SECTION FENCE GATE GUARDRAIL SIGNS POST MOUNTED PORTABLE RETAINING WALL POWER POLE TELEPHONE or TELEGRAPH POLE JOINT USE POLE SUPPORT POLE WITH ANCHOR UNDERGROUND UTILITIES ROAD APPROACH BRIDGE CULVERT PIPE CULVERT PIPE WITH END SECTION</p>	<p> </p>
--	---	--	----------

*Basis of Bearing:
Solar Observations taken at Control Points A-PI & P-88,
on Aug 31, 1987, data on file with Federal Highway Adm.*

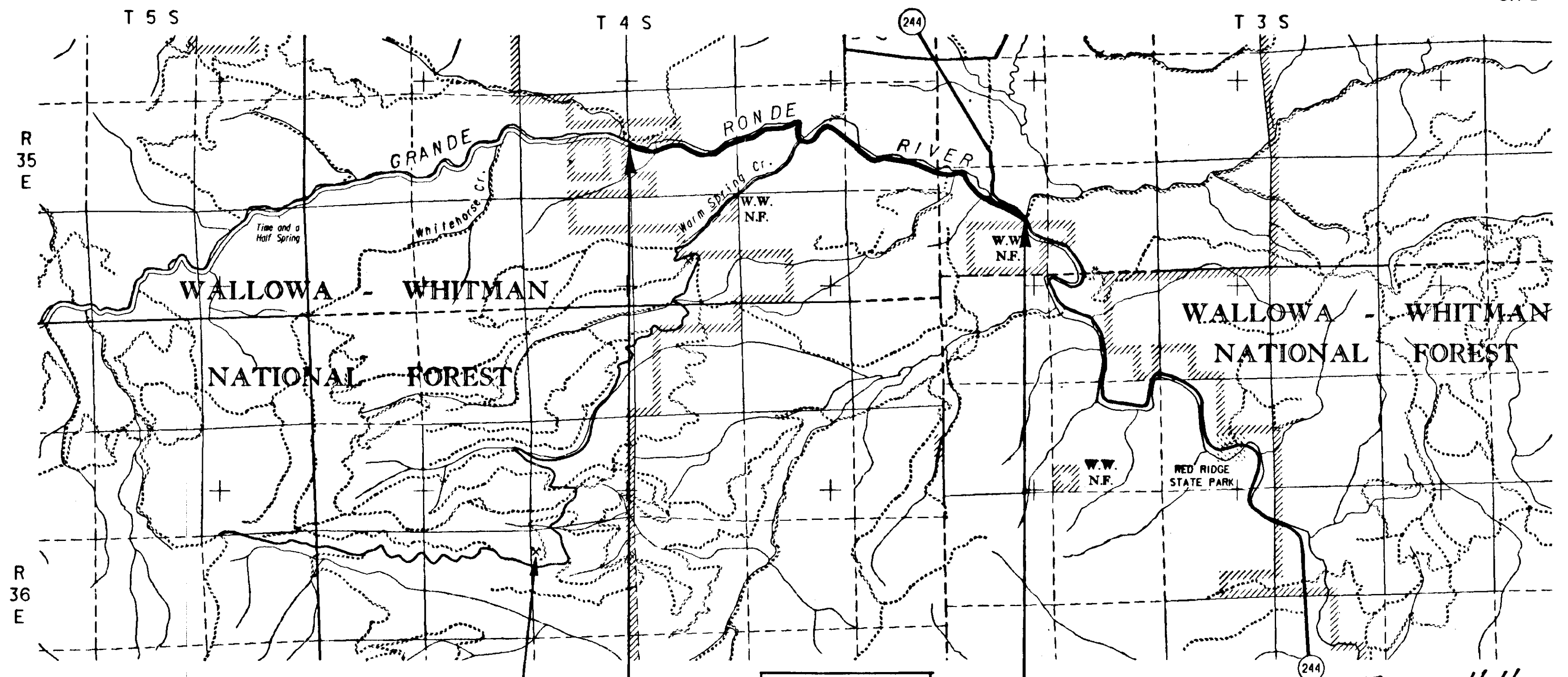

Scale 1" = 100' on sheets 12-19

MATERIAL SOURCE
No. 35-31-0013
Dry Beaver Ridge

UNION COUNTY SURVEYOR
Date Received 10/1/94
Date Filed 10/20/94
By *Byron T. Blair*
File No. 048-1994

STA. 17+15
BEGIN PROJECT

STA. 23+93
END PROJECT

27± Miles to LaGrande

Z:\01150.022\0154\ABLDGN

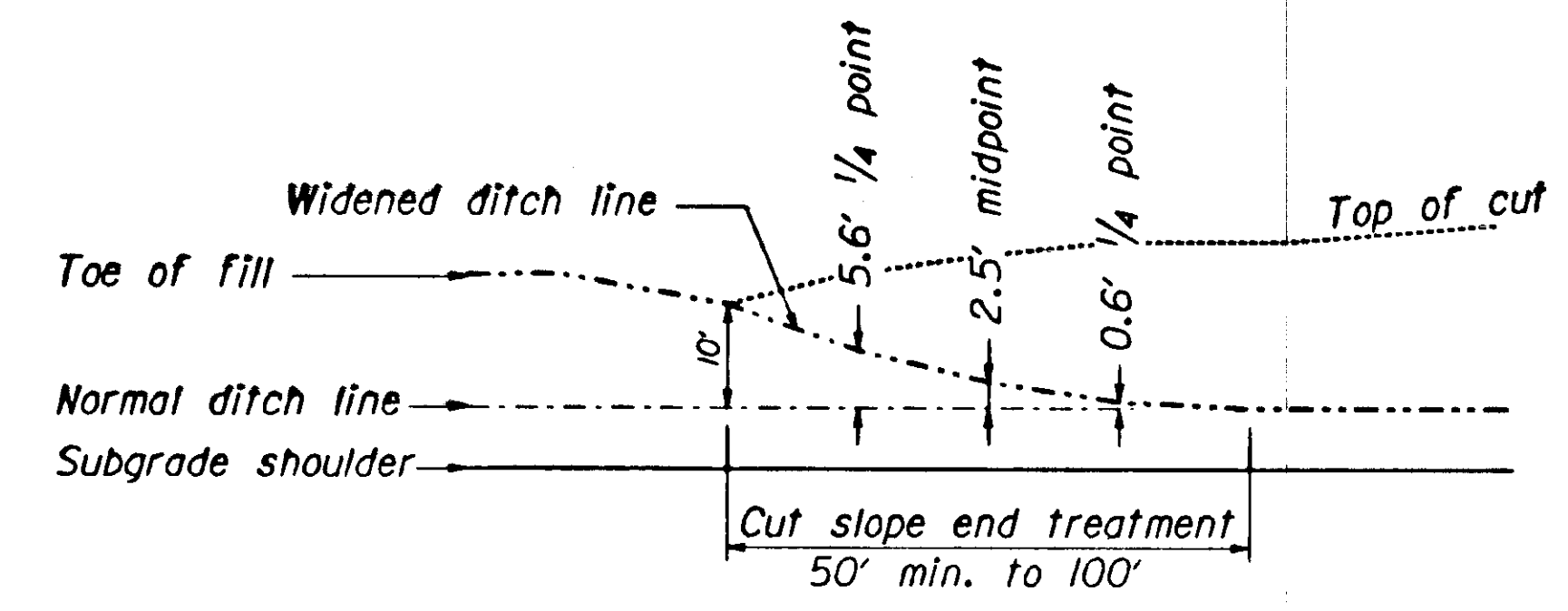
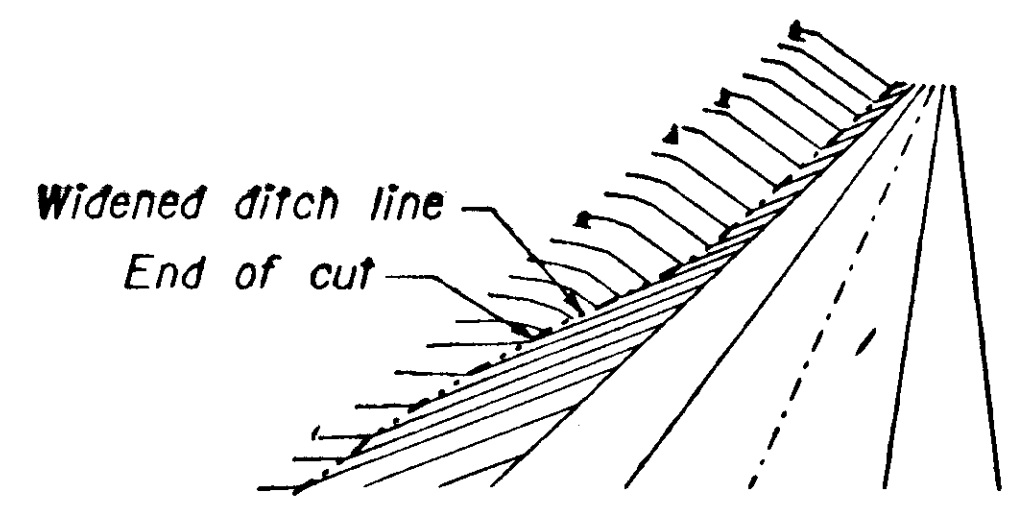

NOTE:
Vary the slope from normal ditch line to widened ditch line to fit field conditions. See Subsection 203.12.

CUT SLOPE END TREATMENT

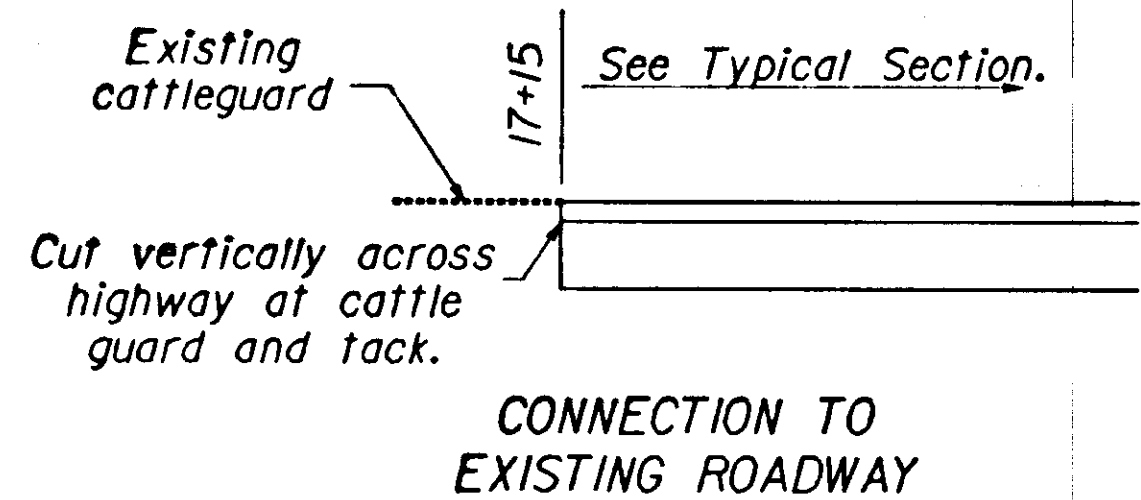

Alum cap being East WC to 1/4 cor
Common to sec 14 & 23 T4S R34E W.M.
bears S87°09'12"W, 45.307 feet
from the beginning Station 17+15.38

STA. 17+15.38
BEGIN PROJECT PFH 154-1(1)
Grande Ronde River Road
N 100617.663
E 200357.978

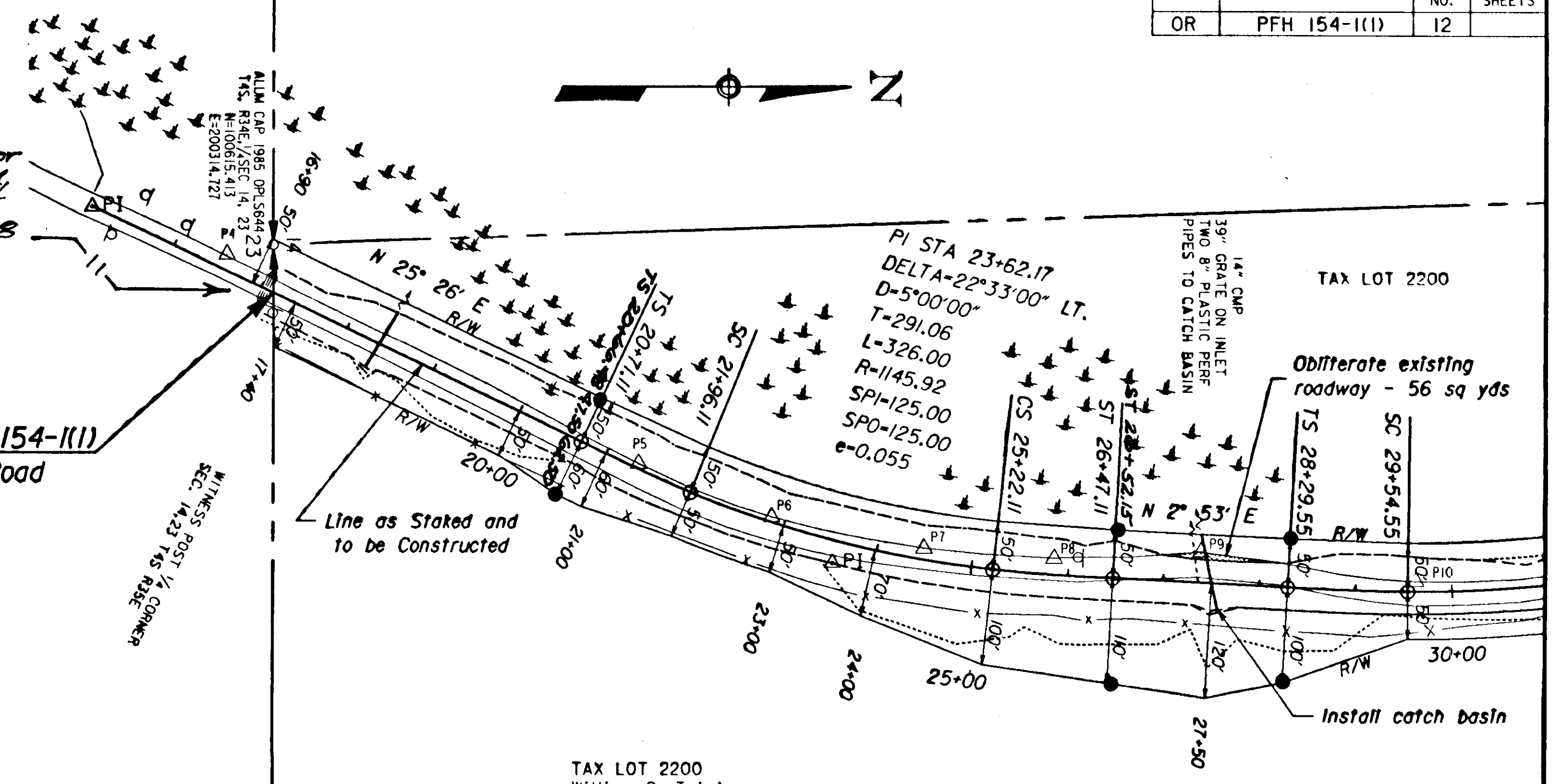

TAX LOT 2200
William G. Tsiatsos
Rte. 1, Box 1972
La Grande, OR 97850

T 4 S, R 34 E, W. M.

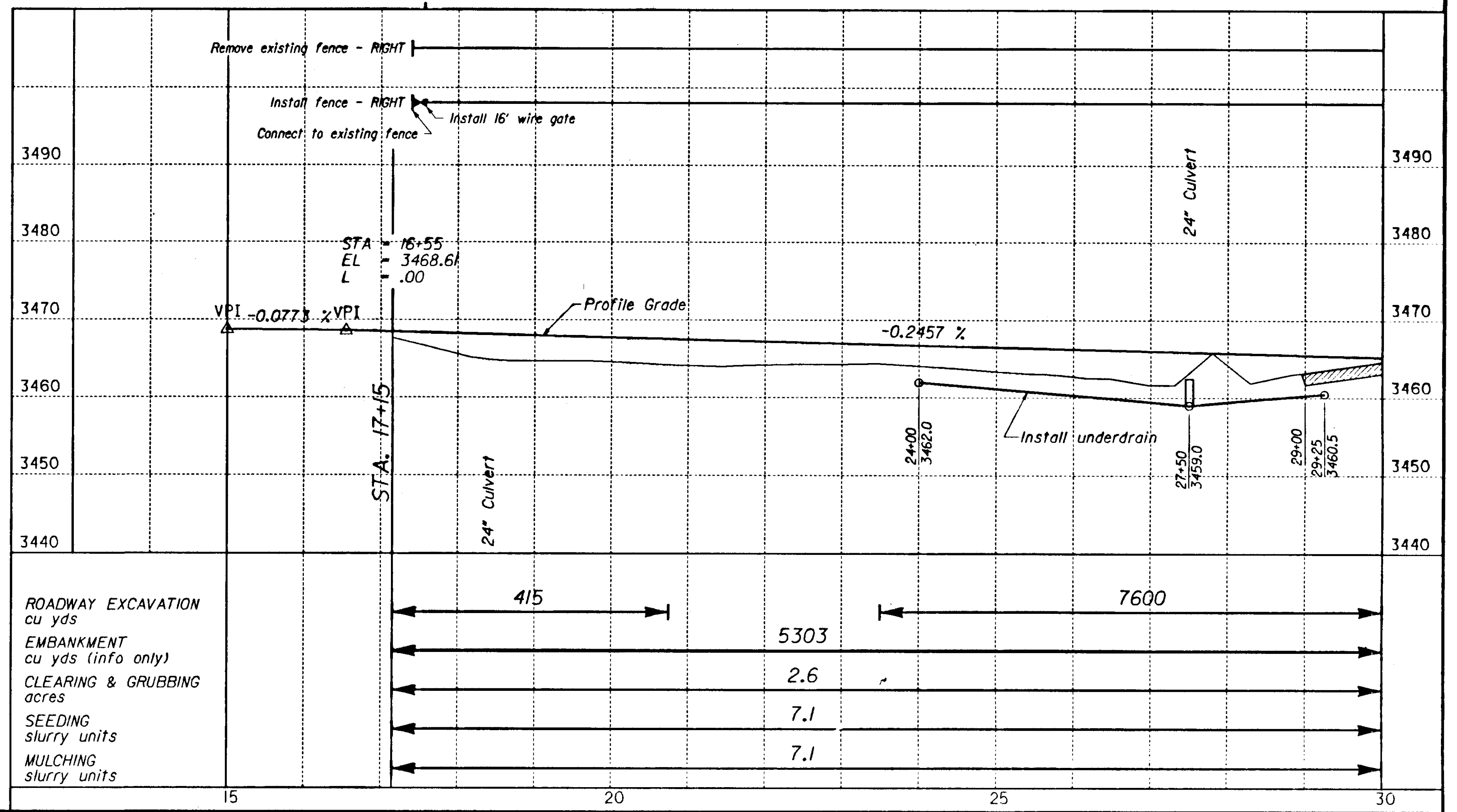

UNION COUNTY
SURVEYOR
Date Received 10/1/94
Date Filed 11/22/94
By Guy L. Dana
File No. 048-1994

Date:	8/91
By:	C.L. Borsiad
Designed:	J.F. Acerbi
CADD:	
Checked:	
Approved:	

11/07/91 06:14:48

DF1541FA.DGN

XY = 3000000.000,3037500.000

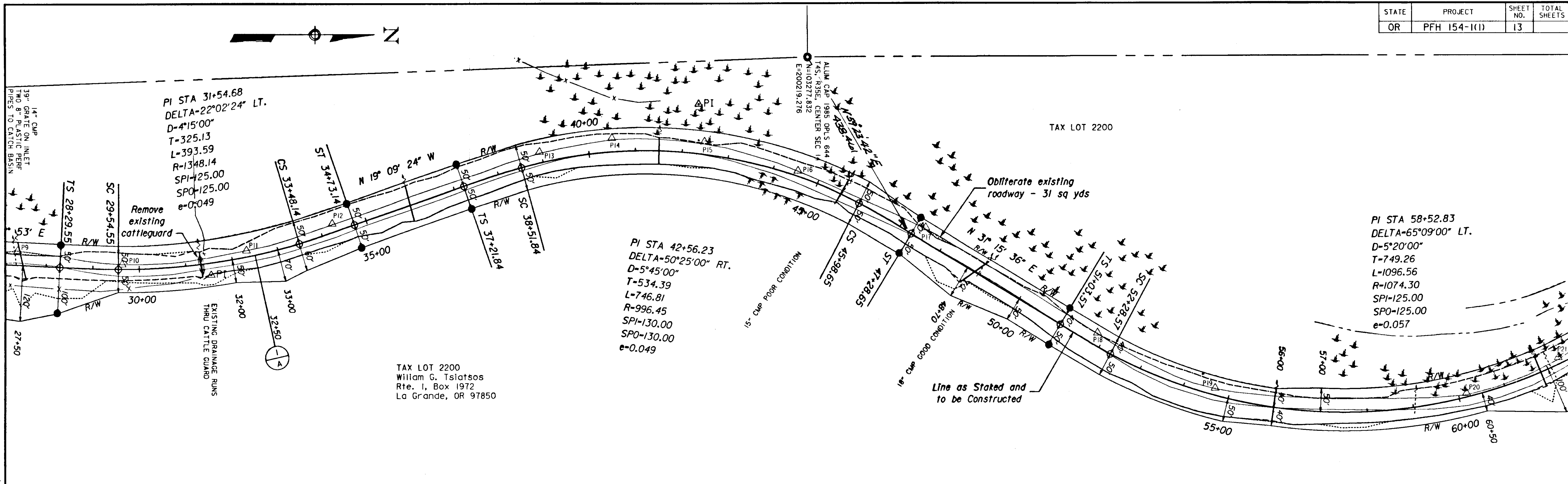

TAX LOT 2200
William G. Tsiatsos
Rte. 1, Box 1972
La Grande, OR 97850

T 4 S, R 34 E, W.M.

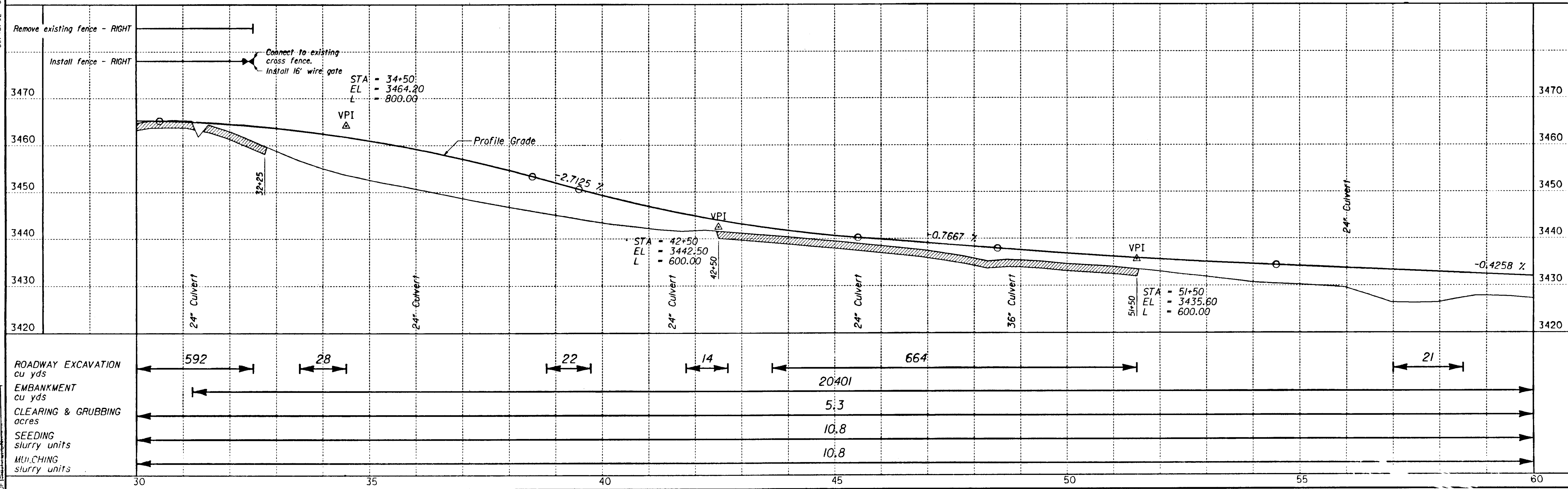

Date:	03/10/92
By:	C.L. Borst
Checked:	J.F. Acerbi
Approved:	

UNION COUNTY
SUBDIVISION
Date Received 10/1/94
Date Filed 10/2/94
by Ryan I. Dow
File No. 048-1994

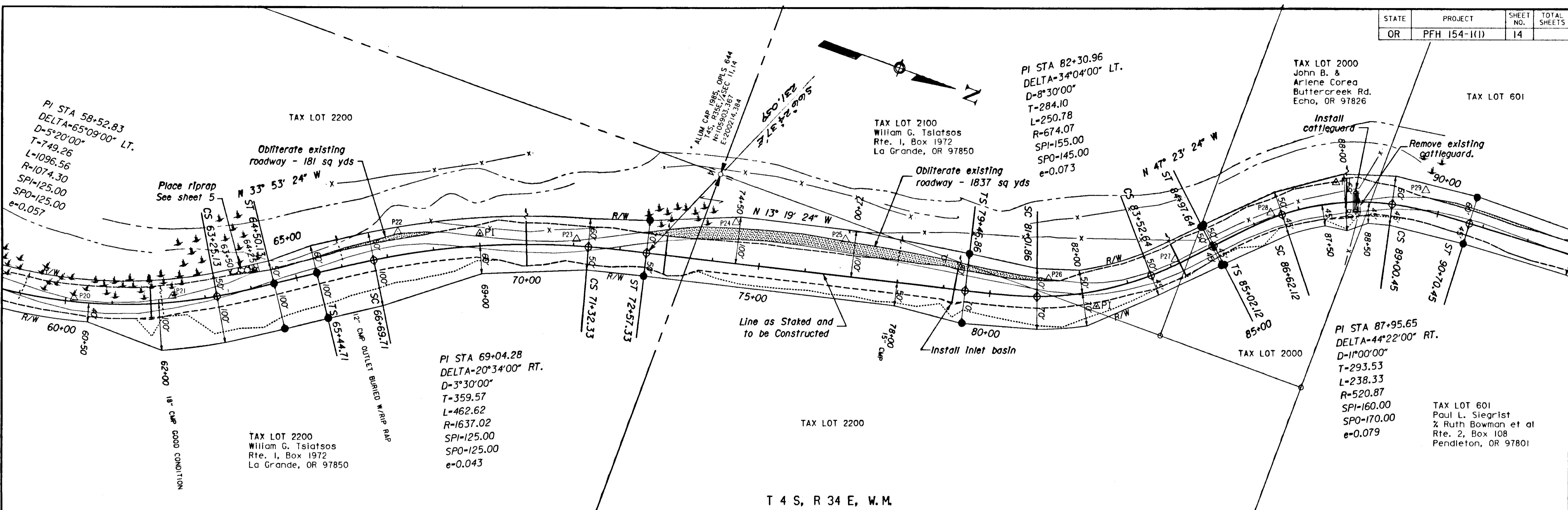

By:	Date:
Designed: C.L. Borstad 2/91	
Checked: J.F. Acerbi 10/91	
Approved:	

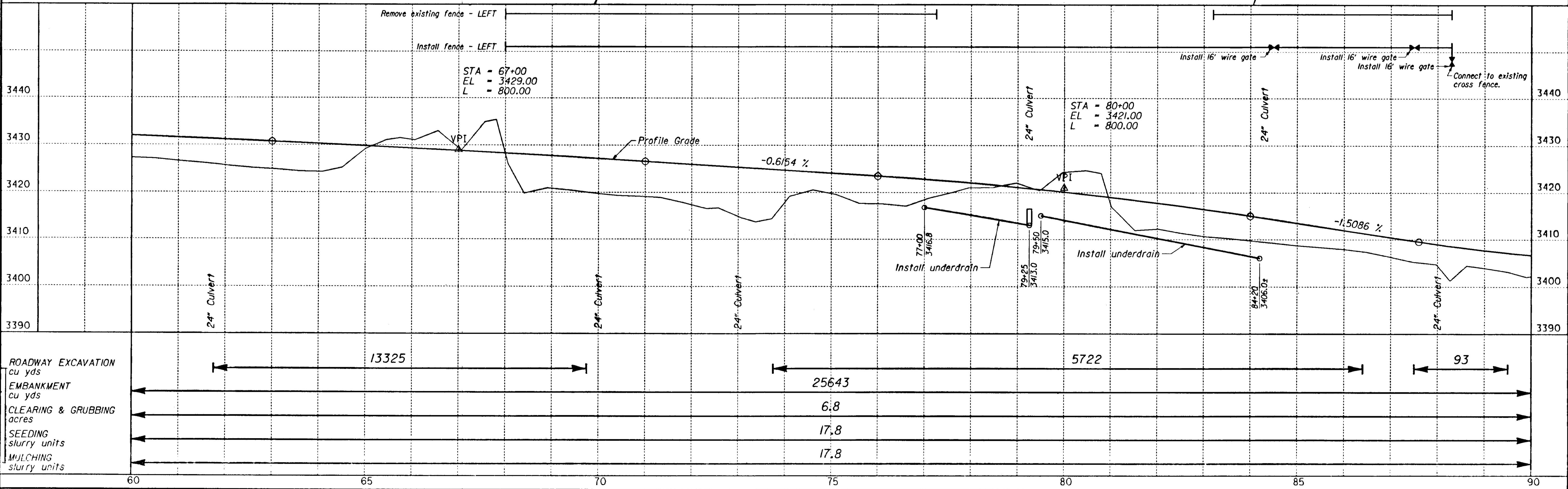

ROADWAY EXCAVATION cu yds	13325	5722	93
EMBANKMENT cu yds		25643	
CLEARING & GRUBBING acres		6.8	
SEEDING slurry units		17.8	
MULCHING slurry units		17.8	

UNION COUNTY
 Date Received 10/1/94
 Date Filed 10/22/94
 By: [Signature]
 File No. 040-1994

TAX LOT 601
Paul L. Siegrist
% Ruth Bowman et al
Rte. 2, Box 108
Pendleton, OR 97801

TAX LOT 601

T 4 S, R 34 E, W. M.

By:	Date:
Designed:	C.L. Borstad 6/91
CADD:	J.F. Acerbi 10/91
Checked:	
Approved:	

11/07/91 07:59:56

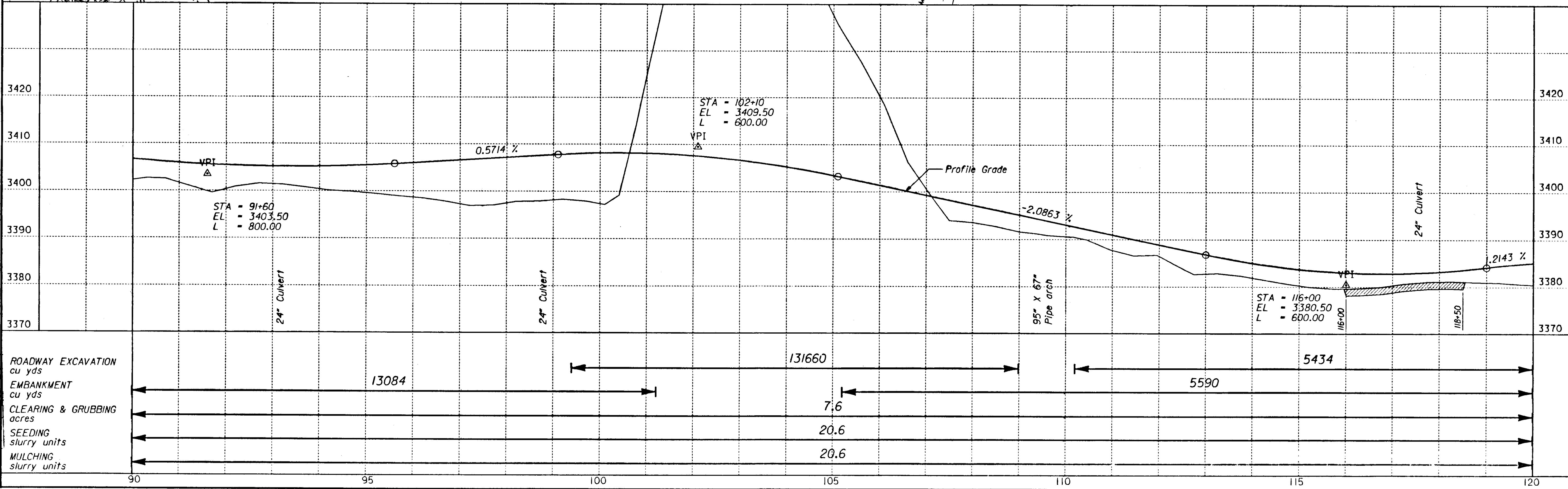
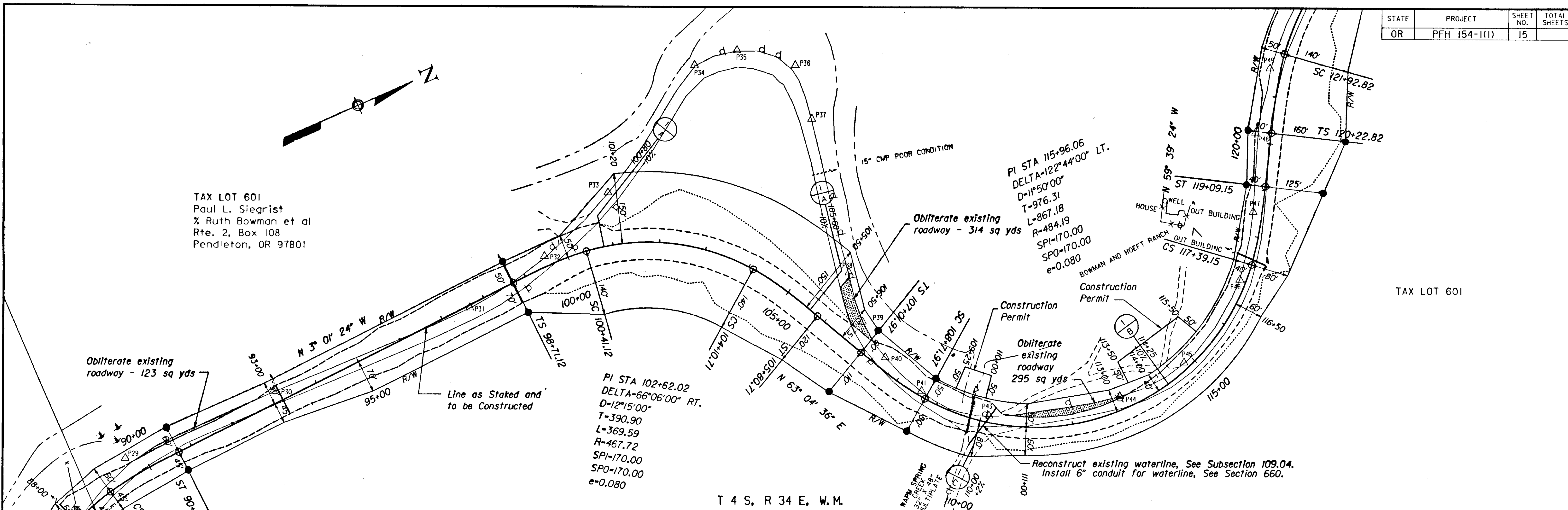

UNION COUNTY	ROADWAY EXCAVATION	131660
RECEIVED	EMBANKMENT	13084
Date Received: 10/1/94	CLEARING & GRUBBING	7.6
Date Filed: 10/1/94	SEEDING	20.6
By: [Signature]	MULCHING	20.6
File No. 048-1994		

XY = 3012000.000, 3037500.000

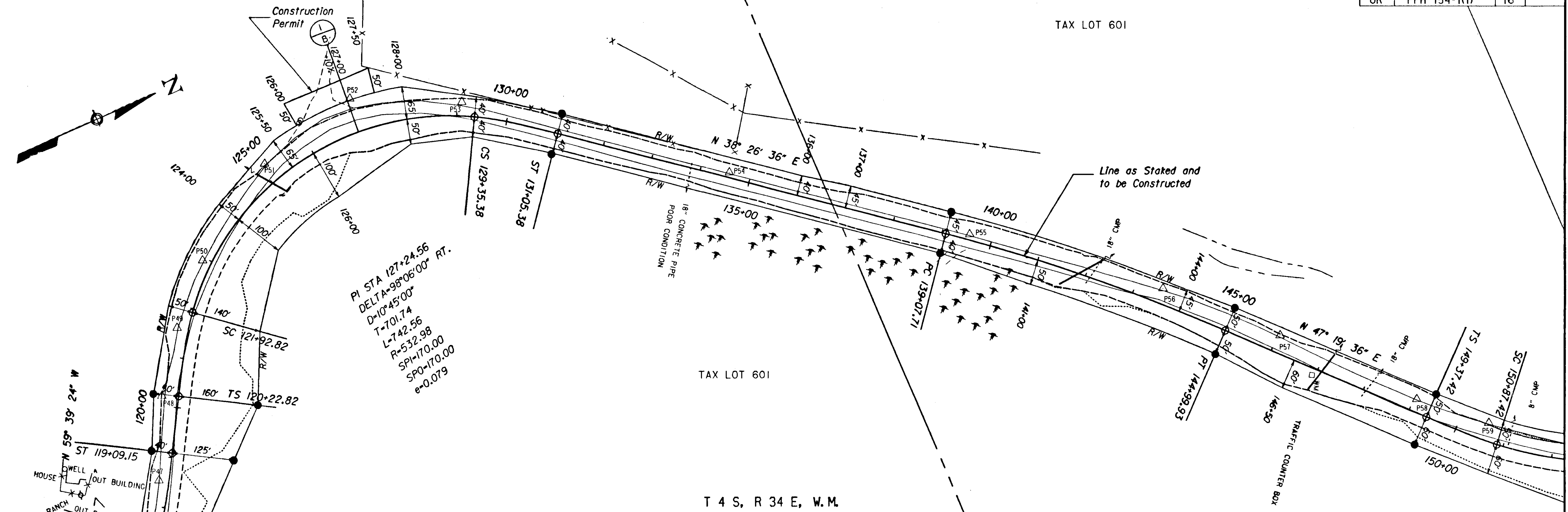

By:	Date:
Designed:	8/91
CADD:	10/91
Checked:	
Approved:	

11/07/91 08:23:45

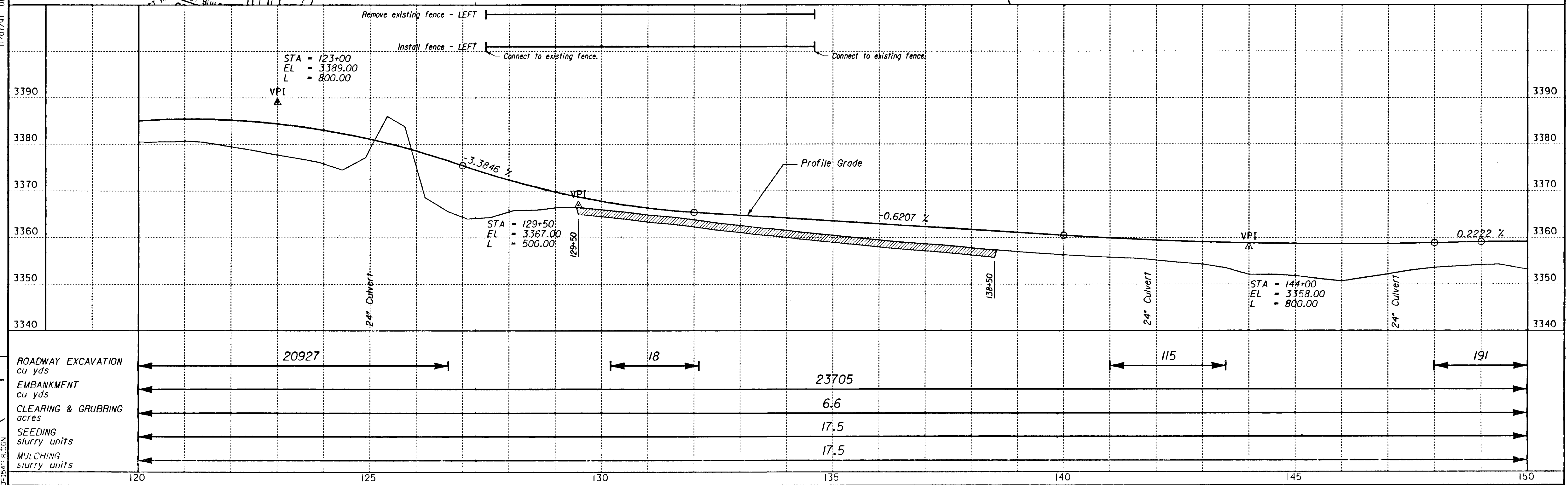

UNION COUNTY	ROADWAY EXCAVATION	20927	cu yds
Subdivisor	EMBANKMENT	23705	cu yds
Date Received: <i>mlc/la</i>	CLEARING & GRUBBING	6.6	acres
Date Filed: <i>mlc/la</i>	SEEDING	17.5	slurry units
By: <i>Hyun T. Lee</i>	MULCHING	17.5	slurry units
File No: 048-1994			

XY = 3215022.000, 3037500.000

TAX LOT 501
Robert E. & Carol A. Delve
Rte. 1, Box 1991
LaGrande, OR 97850

TAX LOT 509
Wesley B. & Mildred E. Delve
% Robert E. Delve et al
Rte. 1 Box 1992A
LaGrande, OR 97850

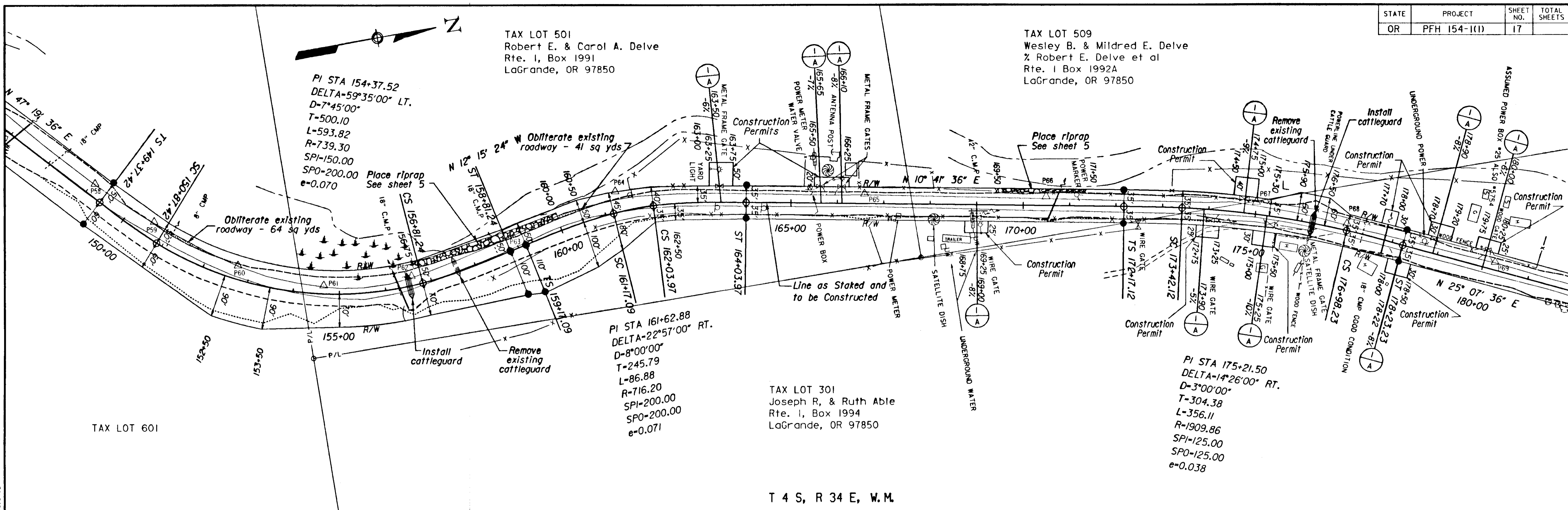

T 4 S, R 34 E, W.M.

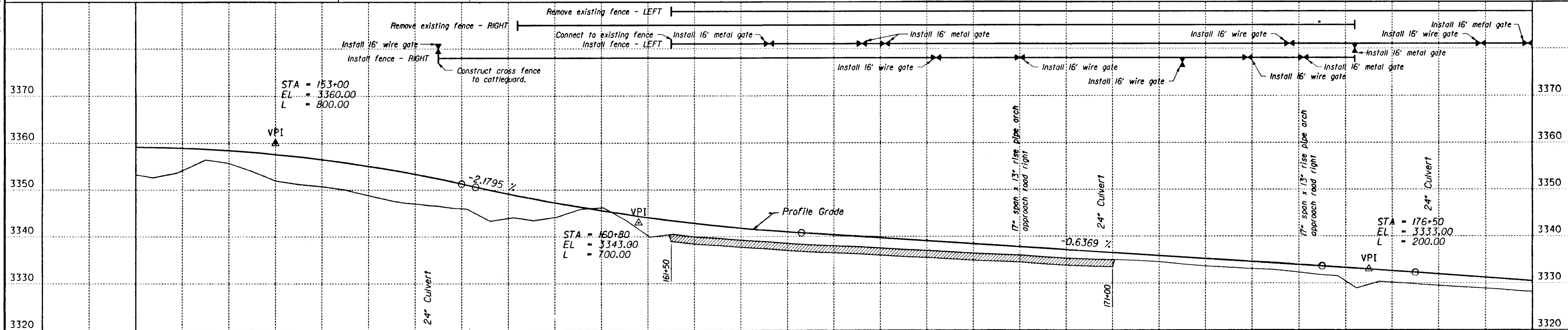

ROADWAY EXCAVATION cu yds	6674	11846	9578	2	21	4	7	8
EMBANKMENT cu yds								
CLEARING & GRUBBING acres			5.6					
SEEDING slurry units			13.2					
MULCHING slurry units			13.2					

By:	Date:
Designed:	Checked:
CADD:	Approved:

UNION COUNTY SUPERVISOR
Date Received: 10/11/94
Date Filed: 10/22/94
By: [Signature]
File No: 048-1994

STATE	PROJECT	SHEET NO.	TOTAL SHEETS
OR	PFH 154-1(1)	18	

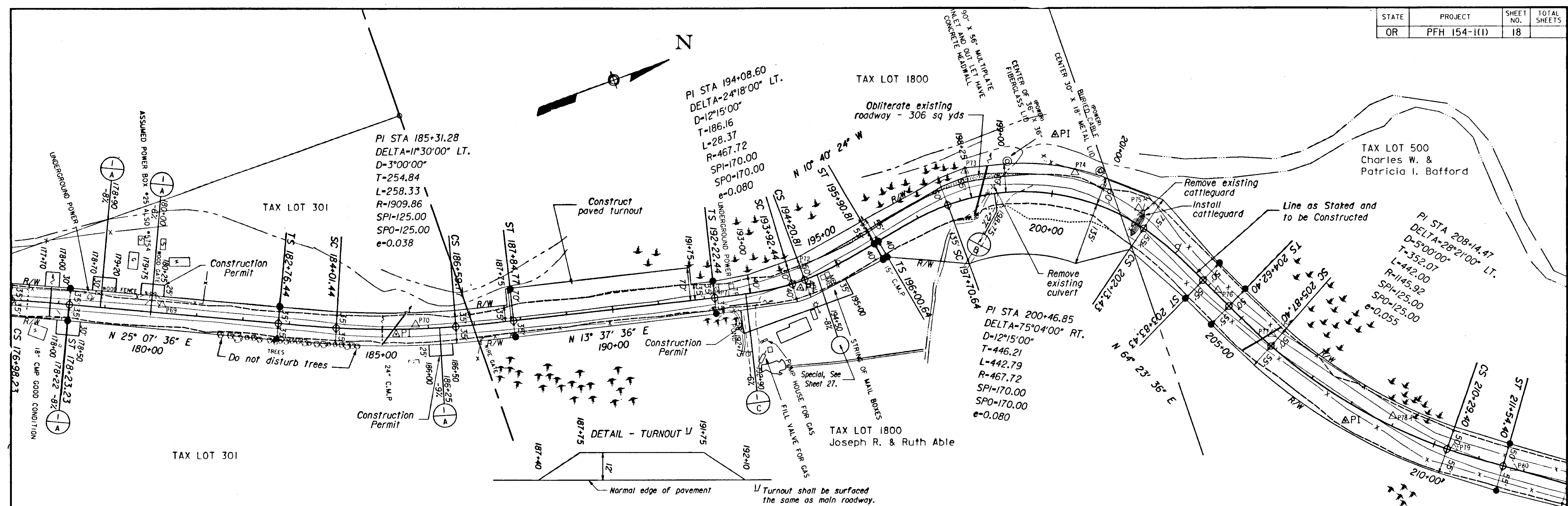

By:	Date:
Designed:	6/91
Checked:	8/91
Approved:	

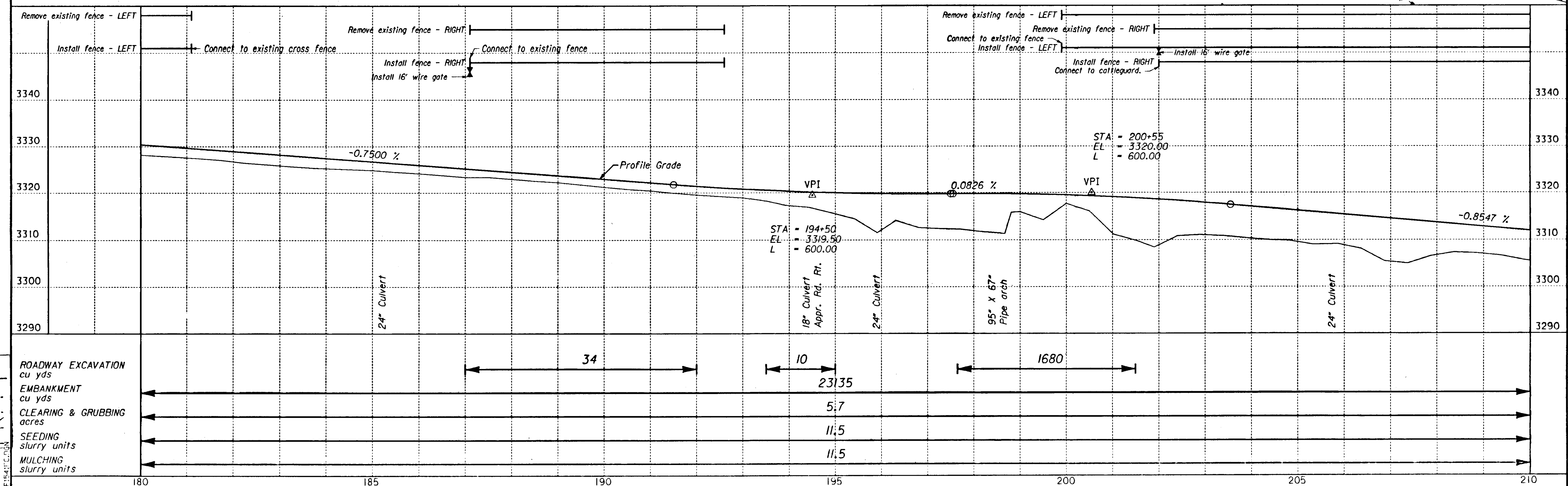

XY = 3024000.000, 3037500.000

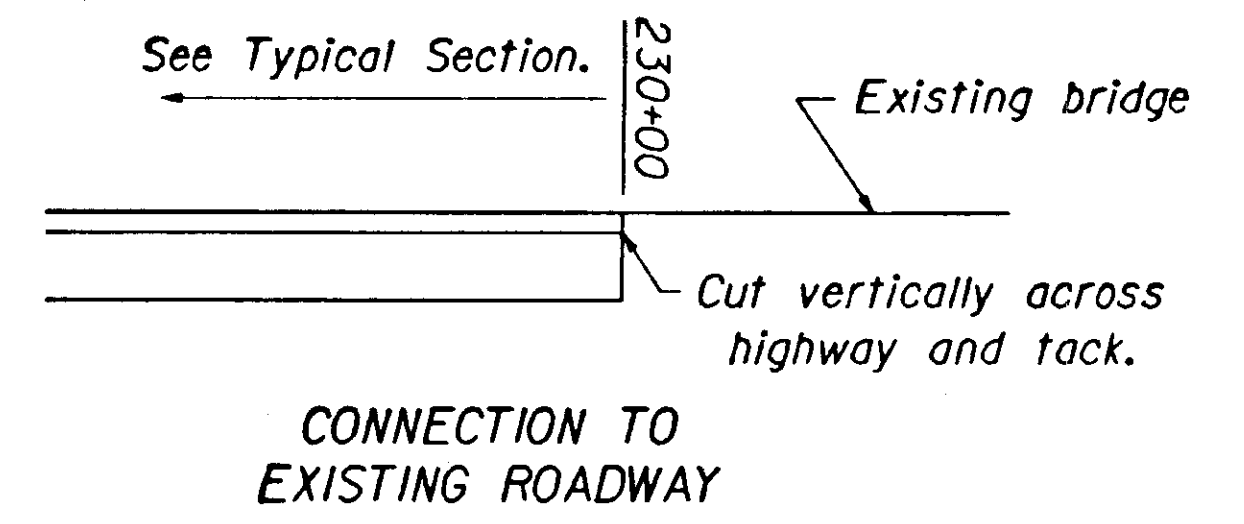
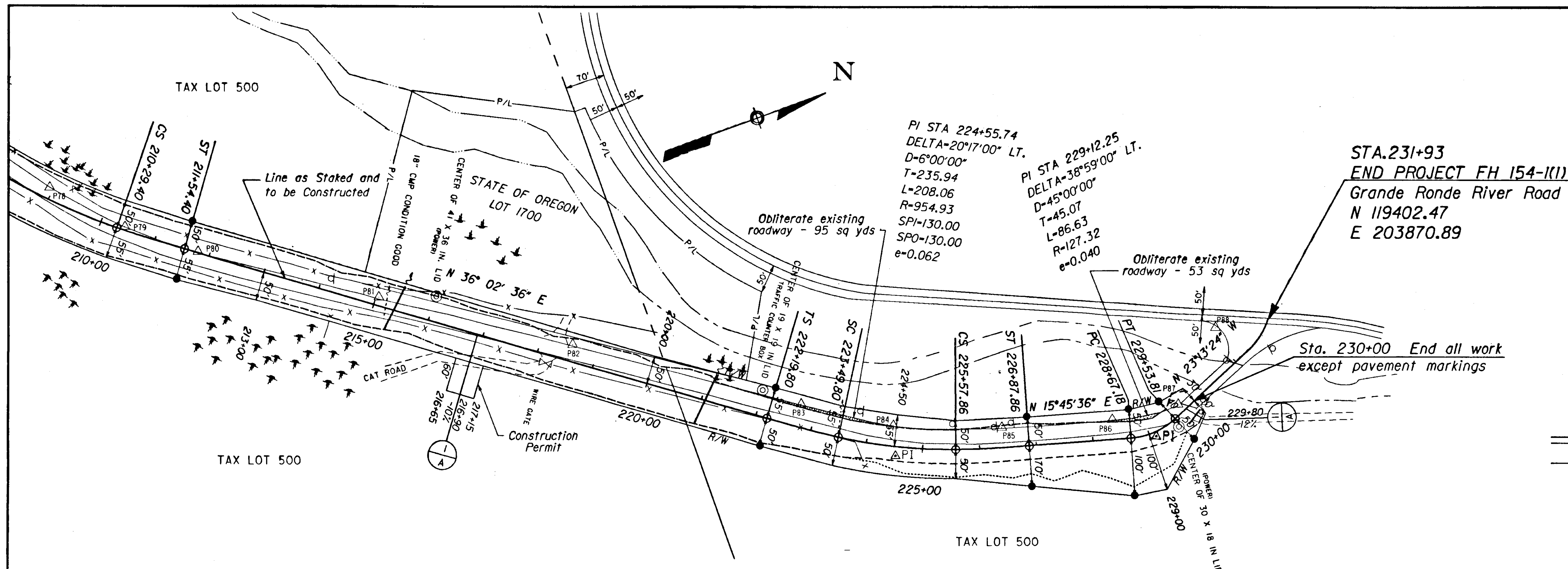

By:	C.L. Borstad
Checked:	J.F. Acord
Approved:	

SYMBOL
 (A) - End Anchorage, type A

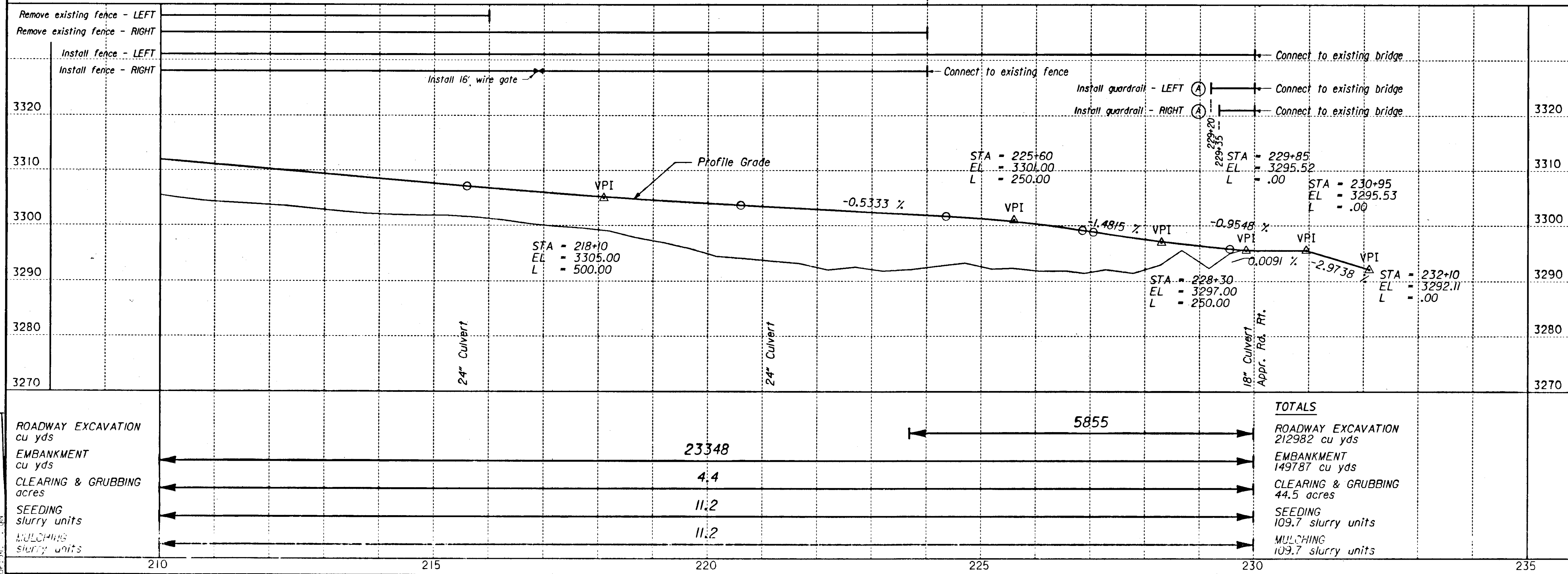

ROADWAY EXCAVATION cu yds	5855	TOTALS ROADWAY EXCAVATION 212982 cu yds
EMBANKMENT cu yds	23348	EMBANKMENT 149787 cu yds
CLEARING & GRUBBING acres	4.4	CLEARING & GRUBBING 44.5 acres
SEEDING slurry units	11.2	SEEDING 109.7 slurry units
MULCHING slurry units	11.2	MULCHING 109.7 slurry units

UNION COUNTY
 DIVISION
 Date Received: 10/1/94
 Date Filed: 10/26/94
 by: Bryan T. Clark
 File No. 048-1994