

NARRATIVE

This survey was made at the request of Northwest Resource Developers, L.L.C. to locate and subdivide the parcel shown hereon. The southerly right-of-way line of Hot Lake Lane is the south line of the north 30.00 feet of the S1/2 of this Section as shown in the Warranty Deed recorded October 15, 1996, as Document No. 964632. The southwesterly right-of-way line of State Highway No. 203 is based on found highway monuments and the as-built location of the highway. The southwesterly right-of-way line of Curtis Road is based on the as-built location. The westerly portion of the boundary of this subdivision was based on Survey 67-74 and on said Warranty Deed. See the Survey References noted hereon for additional data.

Adams & Clark, Inc. was hired in January of 1998 to survey and plat the subdivision to be known as Hot Lake Planned Unit Development. The client was Northwest Resource Developers, L.L.C.. The preliminary plat was approved and the final plat was started but was never finished. This survey represents property corners and monuments set for this plat but not used to convey real property.

SURVEY REFERENCES:

- SR1 = U.S. General Land Office Notes and Plat Exterior of Township 3 South, Range 39 East by T. Davenport, 1863 Subdivision of Township 4 South, Range 39 East by D. Thompson, 1863.
- SR2 = Oregon State Department of Transportation plan sheet, Hot Lake Overcrossing Section LaGrande-Baker Highway, 1968.
- SR3 = Warranty Deed recorded April 15, 1971, Doc. No. 32578.
- SR4 = Map of Survey 12-62.
- SR5 = Map of Survey 67-74.
- SR6 = Map of Survey 27-90.
- SR7 = Certified Record of Land Corner Monumentation No. 50-90R
- SR8 = Certified Record of Land Corner Monumentation No. 52-90R
- SR9 = Warranty Deed recorded October 15, 1996, Doc. No. 964632.
- SR10 = County Assessment Map
- SR11 = Map of Survey 19-80

CURVE TABLE					
CURVE	CENTRAL ANGLE	RADIUS	LENGTH	CHORD BEARING	CHORD LENGTH
C1	105°00'00"	105.00'	192.42'	S77°10'46"E	166.60'
C2	15°00'00"	170.00'	44.51'	N32°10'46"W	44.38'
C3	21°59'17"	170.00'	65.24'	N50°40'24"W	64.84'
C4	20°53'41"	230.00'	83.88'	S51°13'12"E	83.41'
C5	70°31'44"	30.00'	36.93'	S60°38'55"W	34.64'
C6	160°31'44"	60.00'	168.11'	S74°21'05"E	118.27'
C7	70°31'44"	75.00'	92.32'	S60°38'55"W	86.60'
C8	07°31'50"	200.00'	26.29'	N86°58'24"W	26.27'
C9	07°08'23"	200.00'	24.92'	N79°38'18"W	24.91'
C10	06°08'30"	500.00'	53.60'	S79°08'22"E	53.57'
C11	07°28'21"	500.00'	65.21'	S85°56'47"E	65.16'
C12	01°33'28"	500.00'	13.60'	N89°32'18"E	13.59'
C13	04°38'49"	500.00'	40.55'	N88°55'02"W	40.54'
C14	05°30'13"	500.00'	48.03'	N83°50'31"W	48.01'
C15	08°31'28"	230.00'	34.22'	S85°21'08"E	34.19'
C16	01°28'32"	230.00'	5.92'	N89°38'52"E	5.92'
C17	02°18'52"	200.00'	8.08'	N89°55'59"W	8.08'
C18	19°02'27"	200.00'	66.47'	N79°15'19"W	66.16'
C19	03°01'34"	200.00'	10.56'	N68°13'18"W	10.56'
C20	10°00'00"	230.00'	40.14'	S71°42'31"E	40.09'
C21	07°23'36"	200.00'	25.81'	N73°00'43"W	25.79'
C22	28°32'33"	200.00'	99.63'	N55°02'39"W	98.61'
C23	14°40'12"	230.00'	58.89'	N83°24'13"W	58.73'
C24	15°10'19"	470.00'	124.46'	S83°39'16"E	124.09'
C25	10°09'01"	530.00'	93.89'	N86°09'55"W	93.77'
C26	10°00'00"	200.00'	34.91'	S86°05'25"E	34.86'
C27	24°22'53"	230.00'	97.87'	N78°53'58"W	97.14'
C28	10°00'00"	200.00'	34.91'	S71°42'31"E	34.86'
C29	35°56'09"	230.00'	144.26'	N58°44'27"W	141.90'
C30	11°56'18"	1079.93'	225.02'	S54°31'37"E	224.61'

LINE TABLE		
LINE	BEARING	LENGTH
L1	S84°05'13"E	19.91'
L2	N05°54'47"E	60.00'
L3	N32°18'46"W	48.18'
L4	N05°54'47"E	30.00'
L5	N89°15'41"E	2.48'
L6	N89°15'41"E	38.77'
L7	N76°04'07"W	41.73'
L8	N76°04'07"W	12.76'
L9	N88°45'34"E	24.47'
L10	N81°05'25"W	17.48'
L11	S81°05'25"E	31.30'
L12	N66°42'31"W	23.84'
L13	N76°42'31"W	5.17'
L14	N66°42'31"W	64.30'

EASEMENT LINE TABLE		
LINE	BEARING	LENGTH
L20	N02°56'30"E	55.38'
L21	S78°04'13"E	174.33'
L22	S78°43'20"E	211.90'
L23	S43°34'30"E	107.48'
L24	S53°38'12"E	88.16'
L25	S55°52'19"E	192.06'
L26	S56°03'00"W	177.74'
L27	S67°29'09"W	175.05'
L28	S15°05'47"W	294.31'
L29	S65°01'40"E	34.40'
L30	S78°52'46"E	69.67'
L31	S89°27'24"E	50.63'
L32	S74°44'35"E	127.35'
L33	S04°07'49"W	50.87'
L34	S03°33'08"W	46.69'
L35	S27°14'17"E	46.28'
L36	S24°17'42"E	38.18'
L37	S17°44'17"W	94.24'
L38	S38°30'30"W	79.77'
L39	S31°53'28"W	75.96'
L40	S20°28'41"W	56.60'
L41	S18°49'23"W	115.22'
L42	S17°24'10"W	58.56'
L43	S22°22'10"W	33.44'
L44	S18°36'23"W	18.30'
L45	S35°31'45"E	53.77'
L46	S51°05'28"E	45.87'
L47	S53°15'07"E	79.59'
L48	S68°48'58"E	39.33'
L49	S60°58'43"E	9.93'

UNION COUNTY
SURVEYOR

Date Received 9/9/02

Date Filed 9/18/02

By R. Pansow, Deputy

File No. 040-2002

REGISTERED
PROFESSIONAL
LAND SURVEYOR

Leslie D. Killingsworth

OREGON
JANUARY 18, 1974
LESLIE D. KILLINGSWORTH
1503

RENEWAL DATE 6/30/2003

SHEET 1 OF 6

RECORD OF SURVEY:

PORTIONS OF GOVERNMENT LOTS 4, 5, 6, 7, AND 8, AND A PORTION OF TULE LAKE AS ORIGINALLY MEANDERED BY THE U.S. GENERAL LAND OFFICE SURVEY, ALL IN SECTION 5, TOWNSHIP 4 SOUTH, RANGE 39 EAST, W.M., UNION COUNTY, OREGON.

NW	NE
SW	SE
05-04-39	

AC	Adams & Clark, Inc. 1720 W. Fourth Ave. Spokane, WA 99204-1702 (509) 747-4600	DATE: <u>08/21/02</u>	DWG. BY: <u>CDJ</u>
		SCALE: <u>N/A</u>	F.B. NO. <u>520</u>
		FOR: <u>NW RESOURCE DEV.</u>	W.O. NO. <u>98-003</u>

SURVEY NO. 040-2002

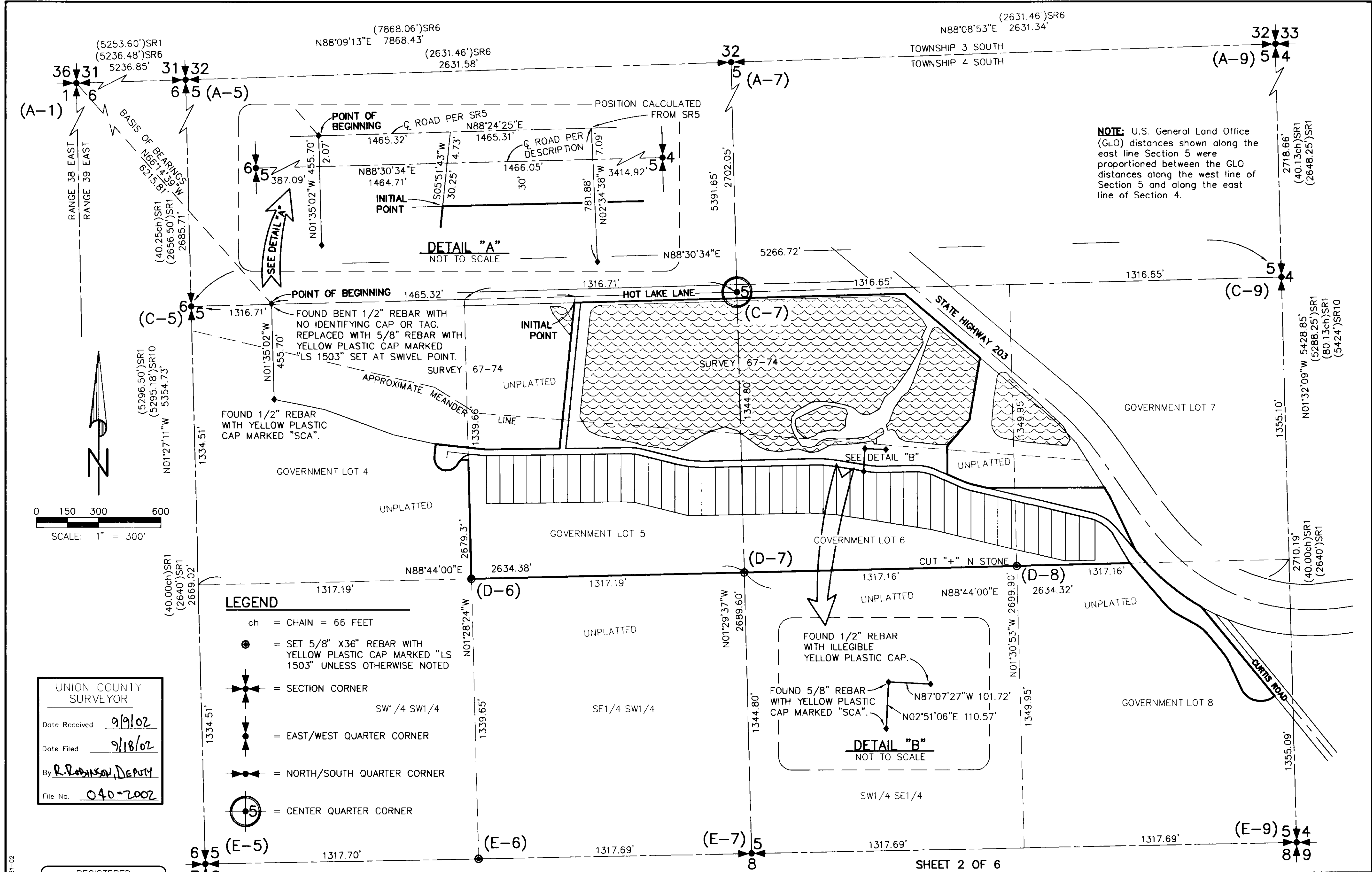

NOTE: U.S. General Land Office (GLO) distances shown along the east line Section 5 were proportioned between the GLO distances along the west line of Section 5 and along the east line of Section 4.

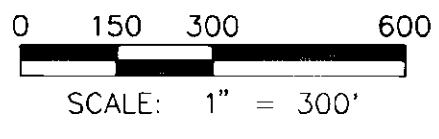
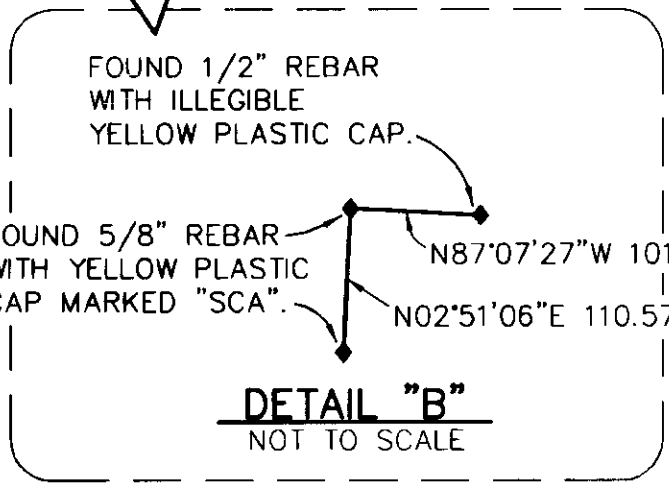
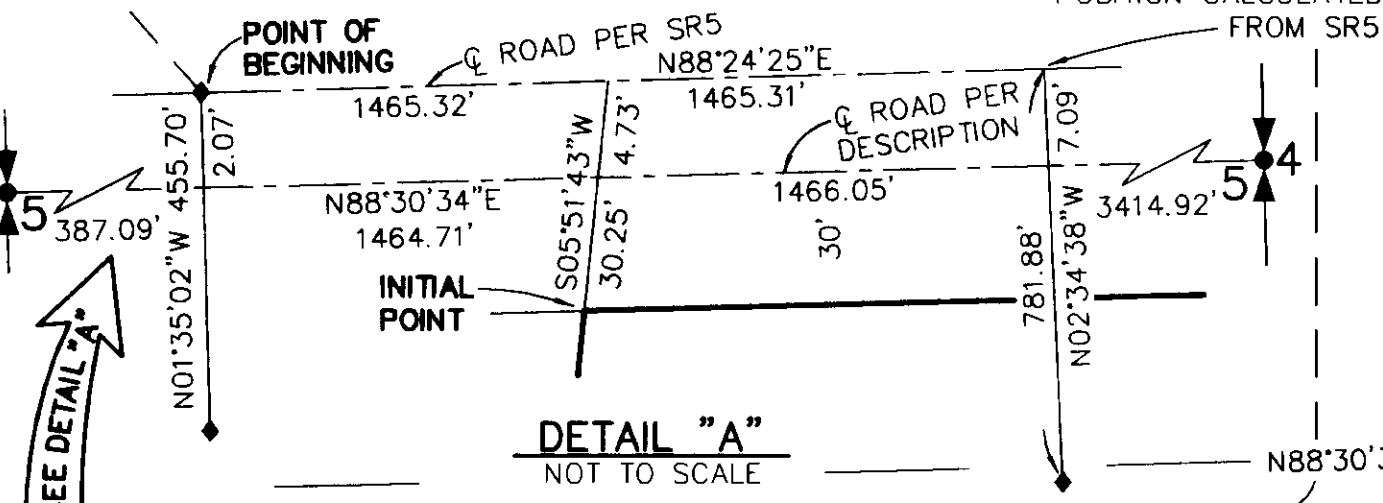

LEGEND

- ch = CHAIN = 66 FEET
- = SET 5/8" X36" REBAR WITH YELLOW PLASTIC CAP MARKED "LS 1503" UNLESS OTHERWISE NOTED
- ⊕ = SECTION CORNER
- ⊕ = EAST/WEST QUARTER CORNER
- ⊕ = NORTH/SOUTH QUARTER CORNER
- ⊕ = CENTER QUARTER CORNER

UNION COUNTY SURVEYOR
 Date Received 9/9/02
 Date Filed 9/18/02
 By R. Robinson, Deputy
 File No. 040-2002

REGISTERED PROFESSIONAL LAND SURVEYOR
James D. Killingsworth
 OREGON
 JANUARY 18, 1974
 LESLIE D. KILLINGSWORTH
 1503
 RENEWAL DATE 9/30/2009

BASIS OF BEARINGS

THE BEARING OF N66°14'39"W WAS ASSUMED BETWEEN THE FOUND REBAR ACCEPTED AS THE POINT OF BEGINNING OF THIS SURVEY AND THE FOUND IRON PIPE ACCEPTED AS THE NORTHWEST CORNER OF SECTION 6, TOWNSHIP 4 SOUTH, RANGE 39 EAST, W.M.

NOTE: SEE SHEET 3 FOR CORNER INFORMATION

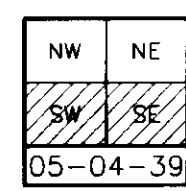

SHEET 2 OF 6

RECORD OF SURVEY:

PORTIONS OF GOVERNMENT LOTS 4, 5, 6, 7, AND 8, AND A PORTION OF TULE LAKE AS ORIGINALLY MEANDERED BY THE U.S. GENERAL LAND OFFICE SURVEY, ALL IN SECTION 5, TOWNSHIP 4 SOUTH, RANGE 39 EAST, W.M., UNION COUNTY, OREGON.

AC Adams & Clark, Inc. 1720 W. Fourth Ave. Spokane, WA 99204-1702 (509) 747-4600	DATE: 08/21/02 SCALE: 1"=300' FOR: NW RESOURCE DEV.	DWG. BY: CDJ F.B. NO. 520 W.O. NO. 98-003
--	---	---

SURVEY NO. 040-2002

CORNER CODE A-1
SECTION CORNER

FOUND 2" IRON PIPE FILLED WITH CONCRETE WITH CROSS HEAD BRASS SCREW SET IN CONCRETE PER SR4, SR5, SR6, & SR11 WITH NO IDENTIFYING CAP OR TAG.
ALSO FOUND 6"x4" STONE 8" OUT OF GROUND, S78°50'49"W 33.73'.
ALSO FOUND 5/8" REBAR WITH NO IDENTIFYING CAP OR TAG, N16°02'26"W 122.04'

REFERENCE POINTS SET:
5/8"x24" REBAR WITH YELLOW PLASTIC CAP MARKED "RP LS 1503":
N77°29'09"E 29.34'
S15°31'26"E 28.76'
S35°17'54"E 29.18'

CORNER CODE A-5
SECTION CORNER

SET 5/8" REBAR WITH 1-1/2" ALUMINUM CAP MARKED "S31/S32/S6/S5 LS 1503", 31' WEST OF NORTH-SOUTH FENCE LINE.

REFERENCE POINTS SET:
5/8"x24" REBAR WITH YELLOW PLASTIC CAP MARKED "LS 1503"
N42°01'47"E 45.45' UNDER FENCE
S50°48'29"E 40.34' UNDER FENCE
S40°59'44"W 33.56'
N48°46'25"W 31.28'

CORNER CODE A-7
1/4 CORNER

FOUND 2" ALUMINUM CAP MARKED "T3S 1/4 S32/S5 R39E T4S PLS 1099 1990" PER SR6 & SR7.

REFERENCE POINTS FOUND PER SR6 & SR7:
5/8" REBAR WITH YELLOW PLASTIC CAP MARKED "AP&A"
N88°02'20"E 30.00'
S01°46'01"E 30.00'
S88°02'20"W 30.00'
N01°46'01"W 30.00'

CORNER CODE A-9
SECTION CORNER

FOUND 5/8" REBAR PER SR6 & SR8 WITH NO IDENTIFYING CAP OR TAG.

REFERENCE POINTS FOUND PER SR6 & SR8:
2" ALUMINUM CAPPED PIPE
S87°51'18"W 39.87' (40.00')SR6 & SR8
FOUND "+" IN CONCRETE WING WALL:
N15°08'05"E 53.93' (54.06')SR6 & SR8
N16°01'27"W 53.26' (52.35')SR6 & SR8
5/8" REBAR WITH YELLOW PLASTIC CAP MARKED "AP&A"
N88°20'30"E 53.58' (53.40') SR6 & SR8

CORNER CODE C-5
1/4 CORNER

NOTHING FOUND
SET 5/8"x36" REBAR WITH 1-1/2" ALUMINUM CAP MARKED
"1/4 S6/S5 LS 1503", 0.5' DOWN IN CENTER OF EAST-WEST ROAD. 15' WEST OF NORTH-SOUTH FENCE LINE

REFERENCE POINTS SET:
5/8"x24" REBAR WITH YELLOW PLASTIC CAP MARKED "RP LS 1503"
N53°15'26"E 46.56' UNDER FENCE
S04°41'06"W 26.81' UNDER FENCE
S55°38'51"W 51.28' UNDER FENCE
N01°21'58"W 35.70'

CORNER CODE C-7
CENTER 1/4 CORNER

SET SET 5/8"x36" REBAR WITH YELLOW PLASTIC CAP MARKED "C/4 LS 1503", 0.3' DOWN.

REFERENCE POINTS SET:
5/8"x24" REBAR WITH YELLOW PLASTIC CAP MARKED "RP LS 1503 RP"
N32°17'47"E 45.02'
S56°36'53"E 13.28'
S62°11'51"W 17.46'
N44°25'17"W 51.30'

CORNER CODE C-9
1/4 CORNER

NOTHING FOUND
SET 5/8"x36" REBAR WITH 1-1/2" ALUMINUM CAP MARKED
"1/4 S5/S4 LS 1503"

REFERENCE POINTS SET:
5/8"x24" REBAR WITH YELLOW PLASTIC CAP MARKED "LS 1503"
N42°11'14"E 59.08'
S46°02'44"E 60.69'
S20°18'29"W 48.81'
N46°09'08"W 56.98'

CORNER CODE D-6
SW1/16

SET 5/8"x30" REBAR WITH YELLOW PLASTIC CAP MARKED "LS 1503"
WEST/SOUTH FENCE CORNER IS 51' NORTH AND 60' EAST.

CORNER CODE D-7
CS1/16

SET 5/8"x30" REBAR WITH YELLOW PLASTIC CAP MARKED "LS 1503"

CORNER CODE D-8
SE1/16

SET 5/8"x30" REBAR WITH YELLOW PLASTIC CAP MARKED "LS 1503"

CORNER CODE E-5
SECTION CORNER

FOUND 4"x4" STONE, 1' OUT OF GROUND WITH 5 NOTCHES ON EAST FACE, 19' SOUTH OF EAST-WEST FENCE LINE. GLO TERRAIN CALL TO "BROOK 5 LINKS WIDE" ON WEST LINE OF SECTION 8, 1485' TO SOUTH, FOUND AT 1490'.
GLO TERRAIN CALL TO "ROAD" ON WEST LINE OF SECTION 5, 2392.5' NORTH, FOUND AT 2389'.

ACCEPTED STONE AS SECTION CORNER. REPLACED WITH 5/8"x36" REBAR WITH 1-1/2" ALUMINUM CAP MARKED "S5/S6/S7/S8 LS 1503". SET STONE ALONGSIDE.

REFERENCE POINTS SET:
5/8"x24" REBAR WITH YELLOW PLASTIC CAP MARKED "LS 1503"
N54°13'24"E 32.51' UNDER FENCE
S61°00'04"E 34.95'
S55°17'58"W 33.02'
N60°38'16"W 37.23' UNDER FENCE

CORNER CODE E-6
W1/16 SEC5/SEC8

SET 5/8"x36" REBAR WITH 1-1/2" ALUMINUM CAP MARKED
"W1/16 S5/S8 LS 1503". 31' SOUTH OF EAST-WEST FENCE LINE.

REFERENCE POINTS SET:
CUT "X" IN 1.5'X3' STONE
N64°24'00"E 33.25'
CUT "X" IN 4'X2' STONE
S71°19'39"E 23.46'
CUT "RP X" IN 4'X2' STONE
S33°18'33"W 10.56'
CUT "X" IN 2'X3' STONE
N82°00'47"W 22.56'

CORNER CODE E-7
1/4 CORNER

NOTHING FOUND
SET 5/8"x36" REBAR WITH 1-1/2" ALUMINUM CAP MARKED
"1/4 S5/S8 LS 1503". 18.5' SOUTH OF EAST-WEST FENCE LINE.

REFERENCE POINTS SET:
5/8"x24" REBAR WITH YELLOW PLASTIC CAP MARKED "RP LS 1503"
N39°17'01"E 23.64' UNDER FENCE
S55°38'24"E 27.17'
S38°20'13"W 31.18'
N56°20'31"W 31.61' UNDER FENCE

CORNER CODE E-9
SECTION CORNER

FOUND ROCK CAIRN PER SR2 & SR10 IN EAST-WEST FENCE LINE.

SET 5/8"x36" REBAR WITH 1-1/2" ALUMINUM CAP MARKED "T4S R39E S4/S5/S8/S9 LS 1503" IN CENTER OF ROCK CAIRN

REFERENCE POINTS SET:
5/8"x24" REBAR WITH YELLOW PLASTIC CAP MARKED "LS 1503 RP"
S29°45'19"E 22.37'
S25°14'00"W 22.15'
N72°07'51"W 5.86'
CUT "RP X" IN 4.5'X3' STONE, 0.6 ABOVE GROUND
N13°01'33"W 10.89'

P:\98-003\800305NEW.DWG CDJ 08-21-02

UNION COUNTY SURVEYOR	
Date Received	9/9/02
Date Filed	9/18/02
By	R. Robinson, Deputy
File No.	040-2002

REGISTERED PROFESSIONAL LAND SURVEYOR
<i>Leslie D. Killingsworth</i>
OREGON JANUARY 18, 1974 LESLIE D. KILLINGSWORTH 1503
RENEWAL DATE 6/30/2003

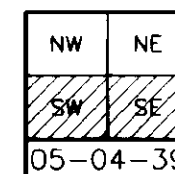

SHEET 3 OF 6

RECORD OF SURVEY:

PORTIONS OF GOVERNMENT LOTS 4, 5, 6, 7, AND 8, AND A PORTION OF TULE LAKE AS ORIGINALLY MEANDERED BY THE U.S. GENERAL LAND OFFICE SURVEY, ALL IN SECTION 5, TOWNSHIP 4 SOUTH, RANGE 39 EAST, W.M., UNION COUNTY, OREGON.

AC	Adams & Clark, Inc. 1720 W. Fourth Ave. Spokane, WA 99204-1702 (509) 747-4600	DATE: 08/21/02	DWG. BY: CDJ
		SCALE: N/A	F.B. NO. 520
		FOR: NW RESOURCE DEV.	W.O. NO. 98-003

SURVEY NO. 040-2002

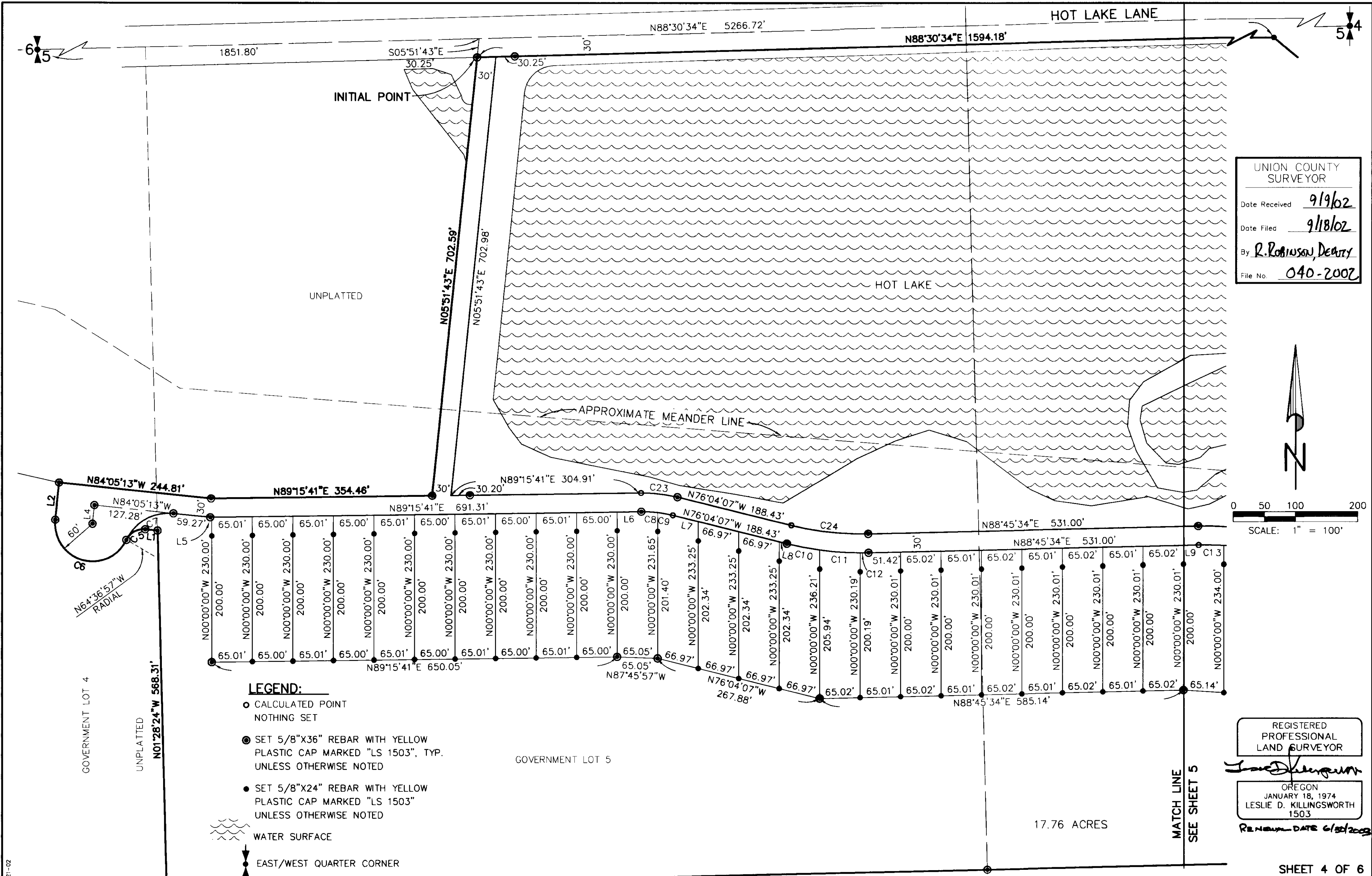

UNION COUNTY SURVEYOR
 Date Received 9/19/02
 Date Filed 9/18/02
 By R. ROBINSON, DEPUTY
 File No. 040-2002

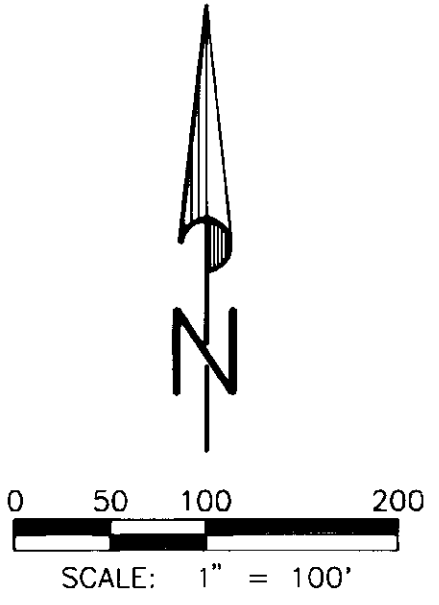

- LEGEND:**
- CALCULATED POINT
NOTHING SET
 - SET 5/8"X36" REBAR WITH YELLOW PLASTIC CAP MARKED "LS 1503", TYP. UNLESS OTHERWISE NOTED
 - SET 5/8"X24" REBAR WITH YELLOW PLASTIC CAP MARKED "LS 1503" UNLESS OTHERWISE NOTED
 - WATER SURFACE
 - EAST/WEST QUARTER CORNER

REGISTERED PROFESSIONAL LAND SURVEYOR
Leslie D. Killingsworth
 OREGON
 JANUARY 18, 1974
 LESLIE D. KILLINGSWORTH
 1503
 RENEWAL DATE 6/30/2003

17.76 ACRES

MATCH LINE
 SEE SHEET 5

SHEET 4 OF 6

RECORD OF SURVEY:

PORTIONS OF GOVERNMENT LOTS 4, 5, 6, 7, AND 8, AND A PORTION OF TULE LAKE AS ORIGINALLY MEANDERED BY THE U.S. GENERAL LAND OFFICE SURVEY, ALL IN SECTION 5, TOWNSHIP 4 SOUTH, RANGE 39 EAST, W.M., UNION COUNTY, OREGON.

AC Adams & Clark, Inc.
 1720 W. Fourth Ave.
 Spokane, WA 99204-1702
 (509) 747-4600

DATE: 08/21/02	DWG. BY: CDJ
SCALE: 1"=100'	F.B. NO. 520
FOR: NW RESOURCE DEV.	W.O. NO. 98-003

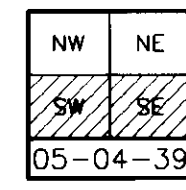

BASIS OF BEARINGS

THE BEARING OF N66°14'39"W WAS ASSUMED BETWEEN THE FOUND REBAR ACCEPTED AS THE POINT OF BEGINNING OF THIS SURVEY AND THE FOUND IRON PIPE ACCEPTED AS THE NORTHWEST CORNER OF SECTION 6, TOWNSHIP 4 SOUTH, RANGE 39 EAST, W.M.

P:\98-003\003R03NEW.DWG CDJ 08-21-02

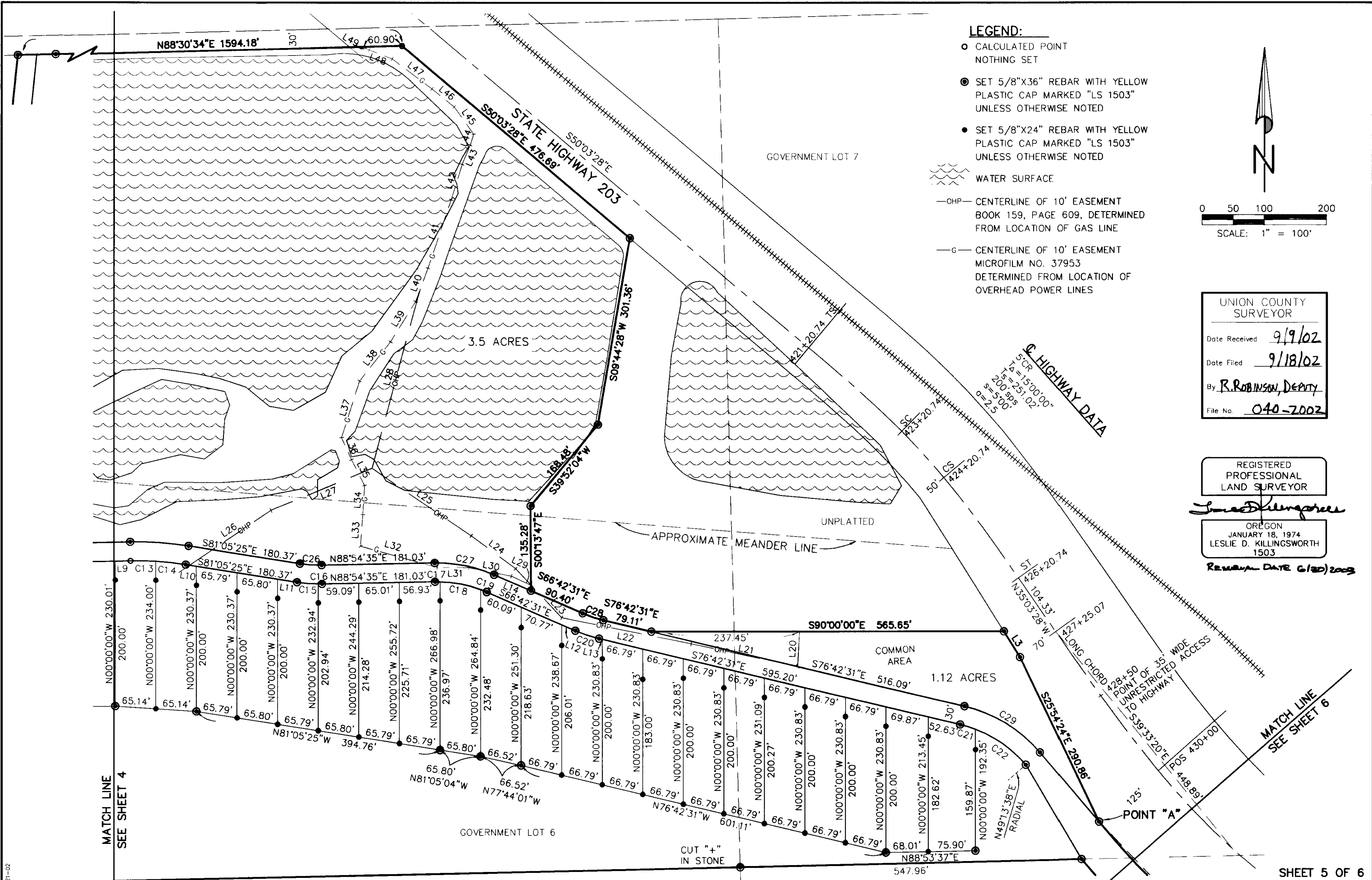

LEGEND:

- CALCULATED POINT
NOTHING SET
- SET 5/8"X36" REBAR WITH YELLOW PLASTIC CAP MARKED "LS 1503" UNLESS OTHERWISE NOTED
- SET 5/8"X24" REBAR WITH YELLOW PLASTIC CAP MARKED "LS 1503" UNLESS OTHERWISE NOTED
- ~~~~~ WATER SURFACE
- OHP- CENTERLINE OF 10' EASEMENT BOOK 159, PAGE 609, DETERMINED FROM LOCATION OF GAS LINE
- G- CENTERLINE OF 10' EASEMENT MICROFILM NO. 37953 DETERMINED FROM LOCATION OF OVERHEAD POWER LINES

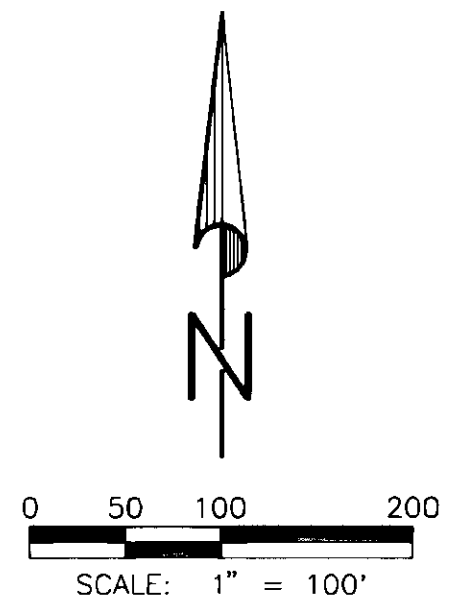

UNION COUNTY SURVEYOR
 Date Received 9/9/02
 Date Filed 9/18/02
 By R. ROBINSON, DEPUTY
 File No. 040-7002

REGISTERED PROFESSIONAL LAND SURVEYOR
Leslie D. Killingsworth
 OREGON
 JANUARY 18, 1974
 LESLIE D. KILLINGSWORTH
 1503
 RENEWAL DATE 6/18/2003

BASIS OF BEARINGS

THE BEARING OF N66°14'39"W WAS ASSUMED BETWEEN THE FOUND REBAR ACCEPTED AS THE POINT OF BEGINNING OF THIS SURVEY AND THE FOUND IRON PIPE ACCEPTED AS THE NORTHWEST CORNER OF SECTION 6, TOWNSHIP 4 SOUTH, RANGE 39 EAST, W.M.

RECORD OF SURVEY:

PORTIONS OF GOVERNMENT LOTS 4, 5, 6, 7, AND 8, AND A PORTION OF TULE LAKE AS ORIGINALLY MEANDERED BY THE U.S. GENERAL LAND OFFICE SURVEY, ALL IN SECTION 5, TOWNSHIP 4 SOUTH, RANGE 39 EAST, W.M., UNION COUNTY, OREGON.

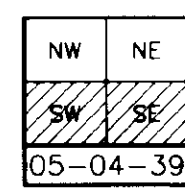

AC Adams & Clark, Inc.
 1720 W. Fourth Ave.
 Spokane, WA 99204-1702
 (509) 747-4600

DATE: <u>08/21/02</u>	DWG. BY: <u>CDJ</u>
SCALE: <u>1"=100'</u>	F.B. NO. <u>520</u>
FOR: <u>NW RESOURCE DEV.</u>	W.O. NO. <u>98-003</u>

SURVEY NO. 040-2002

P:\98-003\6003RDRSNEW.DWG CDJ 08-21-02

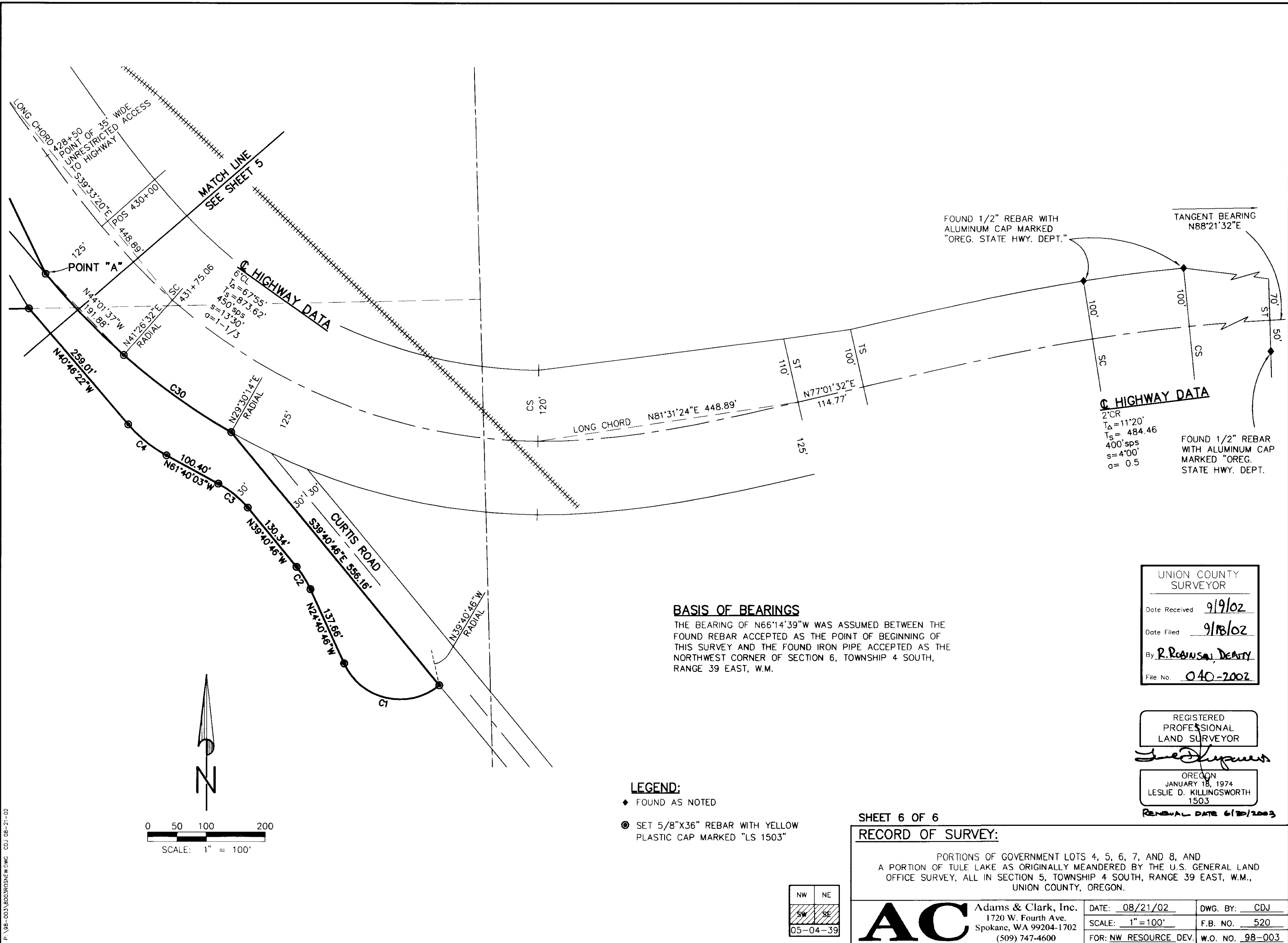

FOUND 1/2" REBAR WITH ALUMINUM CAP MARKED "OREG. STATE HWY. DEPT."

TANGENT BEARING N88°21'32"E

C HIGHWAY DATA

2'CR
 $T_A = 11'20"$
 $T_S = 484.46$
 $s = 4'00"$
 $e = 0.5$

FOUND 1/2" REBAR WITH ALUMINUM CAP MARKED "OREG. STATE HWY. DEPT."

BASIS OF BEARINGS
 THE BEARING OF N66°14'39"W WAS ASSUMED BETWEEN THE FOUND REBAR ACCEPTED AS THE POINT OF BEGINNING OF THIS SURVEY AND THE FOUND IRON PIPE ACCEPTED AS THE NORTHWEST CORNER OF SECTION 6, TOWNSHIP 4 SOUTH, RANGE 39 EAST, W.M.

UNION COUNTY SURVEYOR
 Date Received 9/9/02
 Date Filed 9/18/02
 By R. ROBINSON, DEPUTY
 File No. 040-2002

REGISTERED PROFESSIONAL LAND SURVEYOR
Leslie D. Killingsworth
 OREGON
 JANUARY 18, 1974
 LESLIE D. KILLINGSWORTH
 1503
 RENEWAL DATE 6/30/2003

LEGEND:
 ♦ FOUND AS NOTED
 ● SET 5/8"x36" REBAR WITH YELLOW PLASTIC CAP MARKED "LS 1503"

SHEET 6 OF 6

RECORD OF SURVEY:

PORTIONS OF GOVERNMENT LOTS 4, 5, 6, 7, AND 8, AND A PORTION OF TULE LAKE AS ORIGINALLY MEANDERED BY THE U.S. GENERAL LAND OFFICE SURVEY, ALL IN SECTION 5, TOWNSHIP 4 SOUTH, RANGE 39 EAST, W.M., UNION COUNTY, OREGON.

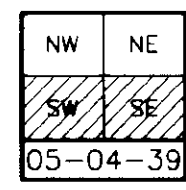

AC	Adams & Clark, Inc. 1720 W. Fourth Ave. Spokane, WA 99204-1702 (509) 747-4600	DATE: <u>08/21/02</u>	DWG. BY: <u>CDJ</u>
		SCALE: <u>1"=100'</u>	F.B. NO. <u>520</u>
		FOR: <u>NW RESOURCE DEV.</u>	W.O. NO. <u>98-003</u>

SURVEY NO. 040-2002

P:\98-003\8003\PROS\NEW.DWG CDJ 08-21-02