



### BASIS OF SURVEY DATA

**BASIS OF ORIENTATION:**  
 ORIENTATION OF THE HORIZONTAL COORDINATE DATUM IS BASED ON THE OREGON STATE PLANE COORDINATE SYSTEM NORTH ZONE, NAD 83(91), REPRESENTING GRID NORTH AS DETERMINED BY GPS OBSERVATIONS AT THE SOUTH 1/4 CORNER OF SECTION 3. THE OREGON STATE PLANE COORDINATE SYSTEM -NORTH ZONE THETA ANGLE AT THIS LOCATION IS +1°44'27".

**COORDINATES:**  
 COORDINATES SHOWN ARE IN A LOCAL DATUM PLANE. TO CONVERT THESE COORDINATES TO OSP NORTH ZONE COORDINATES, MULTIPLY BOTH THE NORTH AND EAST COORDINATE BY THE COMBINED SCALE FACTOR OF 0.9997679417.

### REFERENCE MATERIAL

UNION COUNTY SURVEY NO. 001-2005

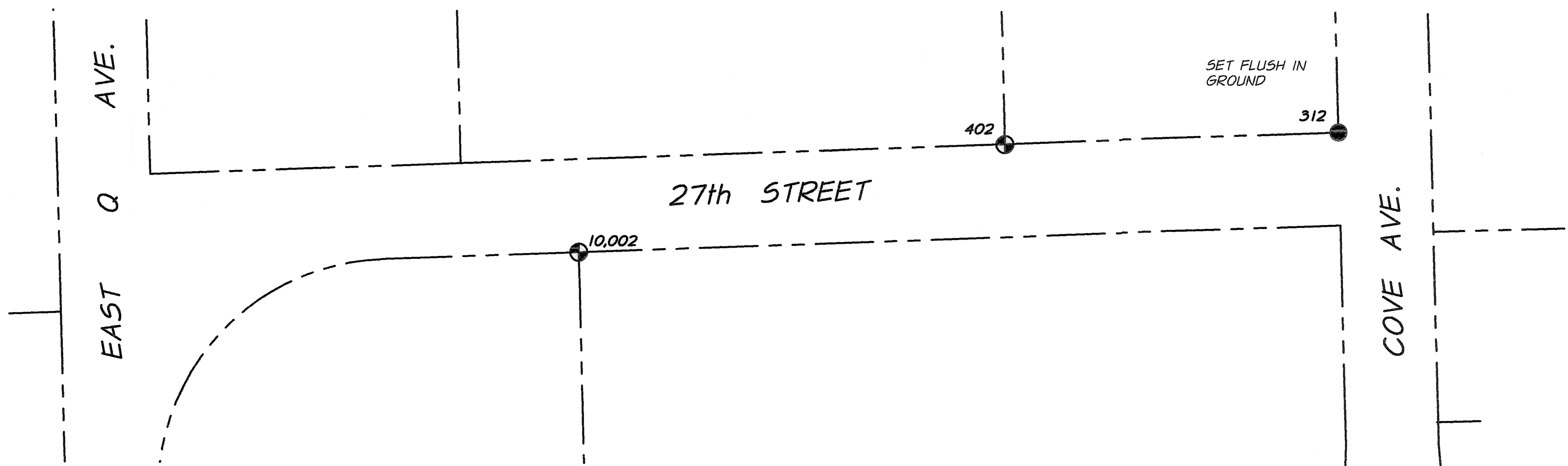

PT#	NORTH	EAST	DESCRIPTION (AS FOUND NOV. 30, 2005) AND REFERENCE DOCUMENTS CITED ON SURVEY 001-2005
312	614525.68	8831000.16	SEARCHED FOR-NOT FOUND, UNION CO. PARTION PLATS 1995-01 & 1999-23
319	614470.47	8830092.10	51/4 SEC. 4, COORDINATE POSITION PER SURVEY 001-2005, UNION CO. REMONUMENTATION RECORD 112-2004R
402	614742.17	8830991.95	5/8" REBAR-IRON ROD W/YPC STAMPED B6B SURVEY MARKER FLUSH W/GROUND S. END N-S FENCE, UNION CO. PARTION PLAT 1995-01 & 1999-23
10002	615017.84	8830921.85	5/8" REBAR-IRON ROD W/YPC STAMPED B6B SURVEY MARKER FLUSH W/GROUND, E. END E-W FENCE, EASTGATE ADDITION SUBD. 1998-08
410	615477.45	8830130.99	5/8" REBAR-IRON ROD W/YPC STAMPED B6B SURVEY MARKER FLUSH W/ GROUND, SUNSET MEADOWS II SUBD. MICROFILM # 20026293
411	615770.00	8830113.89	5/8" REBAR-IRON ROD W/YPC STAMPED B6B SURVEY MARKER, SUNSET MEADOWS II SUBD. MICROFILM # 20026293
416	615674.61	8830240.43	5/8" REBAR-IRON ROD W/YPC STAMPED B6B SURVEY MARKER, BENT, SUNSET MEADOWS II SUBD. MICROFILM # 20026293
584	615638.73	8830081.49	SEARCHED FOR, NOT FOUND, SUNSET MEADOWS II SUBD. MICROFILM # 20026293
5793	614996.43	8830147.46	5/8" REBAR-IRON ROD W/YPC STAMPED B6B SURVEY MARKER, EASTGATE ADDITION SUBD. 1998-08
5978	615301.20	8830098.03	SEARCHED FOR, NOT FOUND, EASTGATE ADDITION SUBD. 1998-08

**NOTE 1:**  
 FOUND A 5/8" IRON ROD WITH PLASTIC CAP, AS DESCRIBED, BENT. WE EXCAVATE TO APPROX. 8" BELOW GROUND SURFACE AND FIND THE REMAINDER OF THE IRON ROD TO BE STANDING VERTICALLY. WE REMOVE THE BENT IRON ROD AND PLACE A NEW IRON ROD WITH ALUMINUM CAP MARKED AS DESCRIBED AT THE FOUND LOCATION OF THE VERTICAL PORTION OF THE MONUMENT DESCRIBED ABOVE.

REGISTERED PROFESSIONAL LAND SURVEYOR  
*Michael B. Fogada*  
 OREGON  
 JANUARY 20, 1898  
 MICHAEL B. FOGADA  
 02849LS  
 EXPIRES: 12-31-06

DATED: 12-19-05

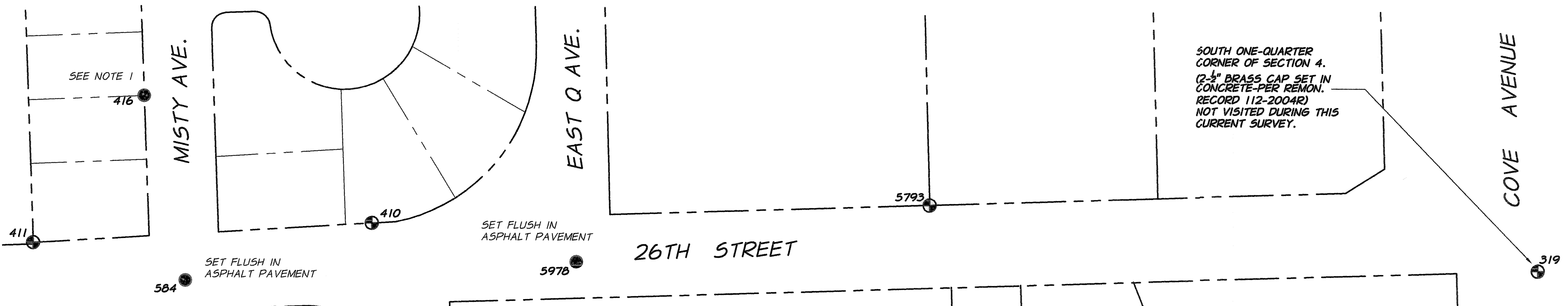

UNION COUNTY SURVEYOR  
 Date Received 12/19/05  
 Date Filed 12/28/05  
*Lydia T. Blair*  
 No. 032-2005

### LEGEND

- ⊕ INDICATES FOUND SURVEY MONUMENT AS INDICATED HEREON.
- INDICATES SET 5/8" BY 30" IRON ROD (REBAR) WITH ALUMINUM CAP, MARKED "APA OR2849 WA41295"
- INDICATES RIGHT-OF-WAY AND PROPERTY LINES

### SURVEY NARRATIVE

AT THE REQUEST OF THE UNION COUNTY-DEPT. OF PUBLIC WORKS, THIS SURVEY WAS PERFORMED TO REPLACE SELECTED SURVEY MONUMENTS THAT WERE DAMAGED OR REMOVED DURING RECENT ROADWAY CONSTRUCTION ACTIVITIES IN THE AREAS SHOWN ON THIS MAP OF SURVEY. UNION COUNTY SURVEY NO. 001-2005 DOCUMENTED THE FOUND LOCATIONS OF NUMEROUS EXISTING SURVEY MONUMENTS IN THE AREA, INCLUDING THE LOCATION OF THE MONUMENTS REPLACED BY THIS SURVEY.

FIELD SURVEY ACTIVITIES CONSISTED OF RECOVERY AND MEASUREMENT TO THE EXISTING AND UNDISTURBED MONUMENTS SHOWN HEREON TO RE-ESTABLISH THE POSITION OF THE HORIZONTAL COORDINATE DATUM, FOLLOWED BY MEASUREMENTS TO REPLACE THE MISSING MONUMENTS AT THE COORDINATE POSITION INDICATED ON SURVEY 001-2005.

**MONUMENT REPLACEMENT SURVEY**  
**26th ST., (HOLMES RD. CO. RD. 217),**  
**MISTY AVE., & 27th ST.**  
 SOUTHEAST 1/4 SECTION 4  
 T.35., R.38E., W.M., UNION COUNTY, OREGON

UNION COUNTY  
 SCALE: 1" = 60'  
 DATE: DEC., 2005  
 JOB NO. 693-09-210

10513 N. McALISTER RD.  
 LA GRANDE, OR. 97850

**anderson perry**  
 & associates, inc.  
 ENGINEERING · SURVEYING · MATERIALS TESTING  
 LA GRANDE, OR. WALLA WALLA, WA. BAKER CITY, OR.

SHEET  
**1/1**