

BASIS OF BEARING

The West line of the Southwest quarter of Section 25, Township 3 North, Range 39 East of the Willamette Meridian being South 0°32'41" East, as per Union County Survey Number 026-2008

SCALE: 1" = 500'

LEGEND

- Found monument as described, marked as per Union County Monumentation record
- Found 5/8" iron pin, set by Survey Number 49-71
- ◆ Found 5/8" iron pin set by Survey Number 14-85
- Found 5/8" iron pin with aluminum cap marked BGB SURVEY MARKER "RP" set by 023-2016
- Set 5/8"x30" iron pin with 1 1/2" aluminum cap marked UNION COUNTY SURVEYORS
- ⊙ Set 5/8"x30" copper clad iron pin with 2 1/2" brass cap in concrete, marked as per Union County Monumentation record, filed separately
- () Record measurement as per field notes of GLO contract no. 498 executed by F.W. Campbell
- [] Record measurement as per Union County Monumentation record 33-85R and Survey 14-85
- { } Record measurement as per Survey No. 017-2005
- < > Record measurement as per Survey No. 023-2016
- Centerline

REFERENCE MATERIAL

Union County Monumentation Records
 Survey Number 49-71
 Survey Number 77-71
 Survey Number 14-85
 Survey Number 017-2005
 Survey Number 026-2008
 Survey Number 023-2016
 Survey Number 043-2017

Field notes of GLO contract No. 498 executed by F.W. Campbell dated March 10, 1884

Road Petition Number 667

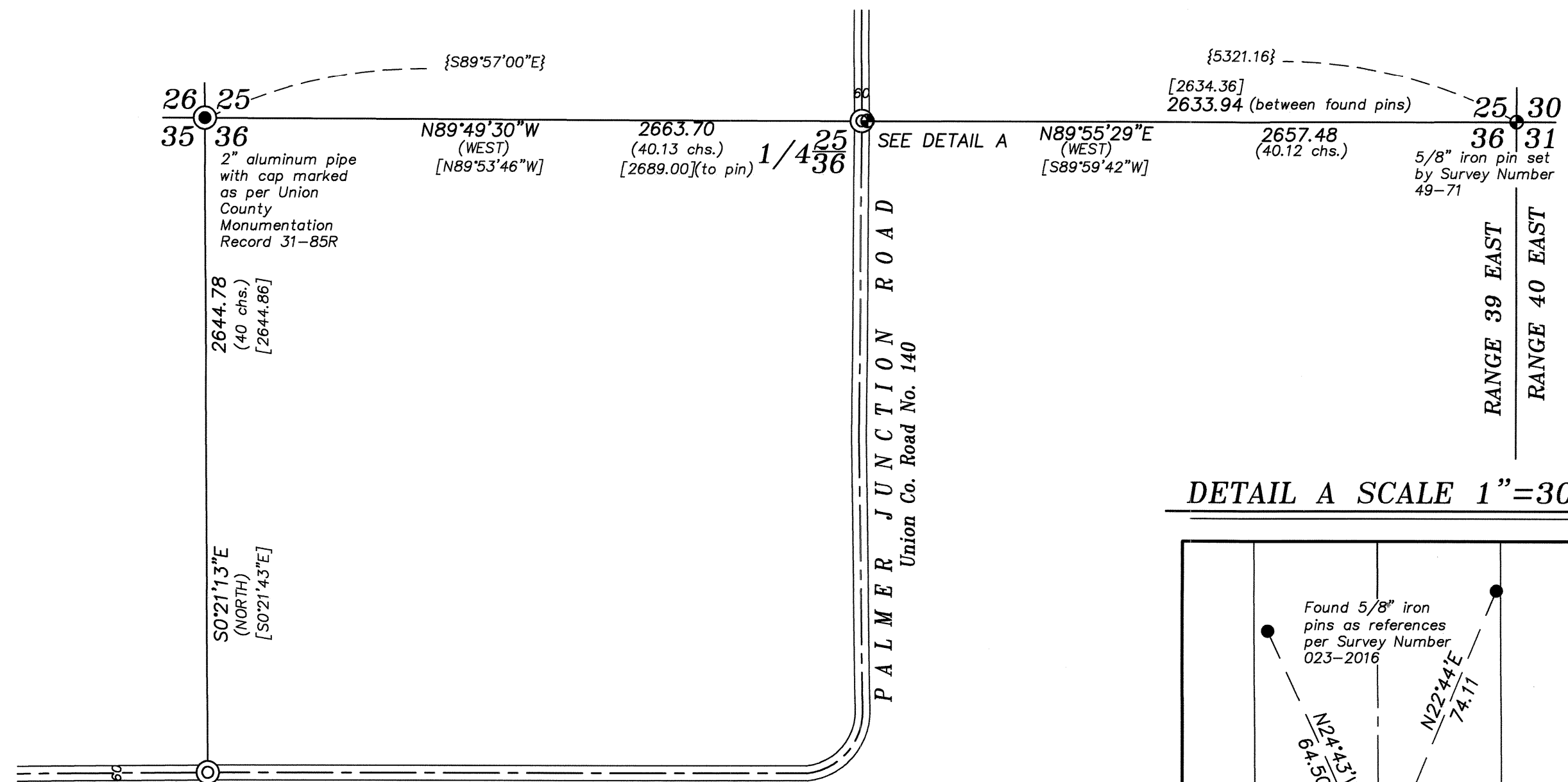

DETAIL A SCALE 1" = 30'

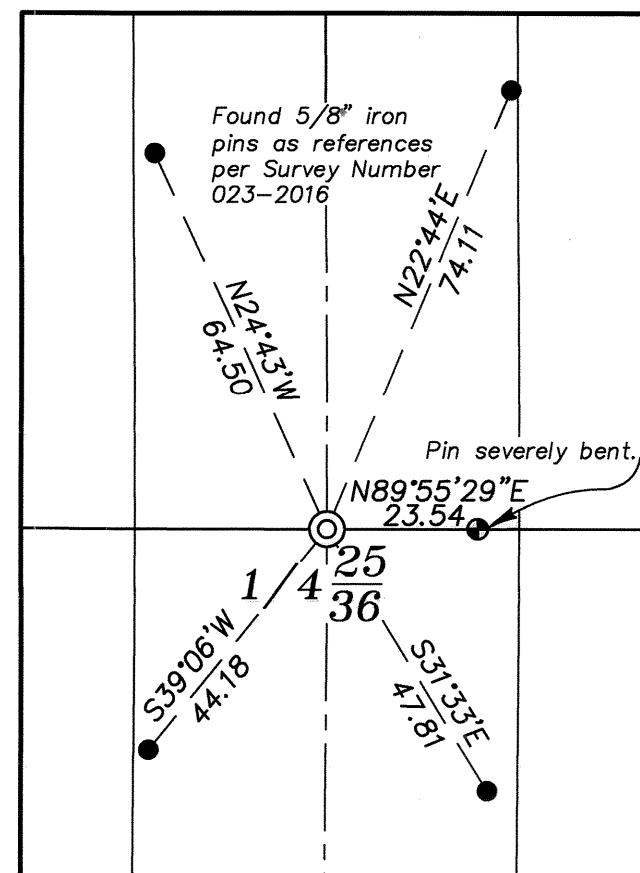

DETAIL B SCALE 1" = 30'

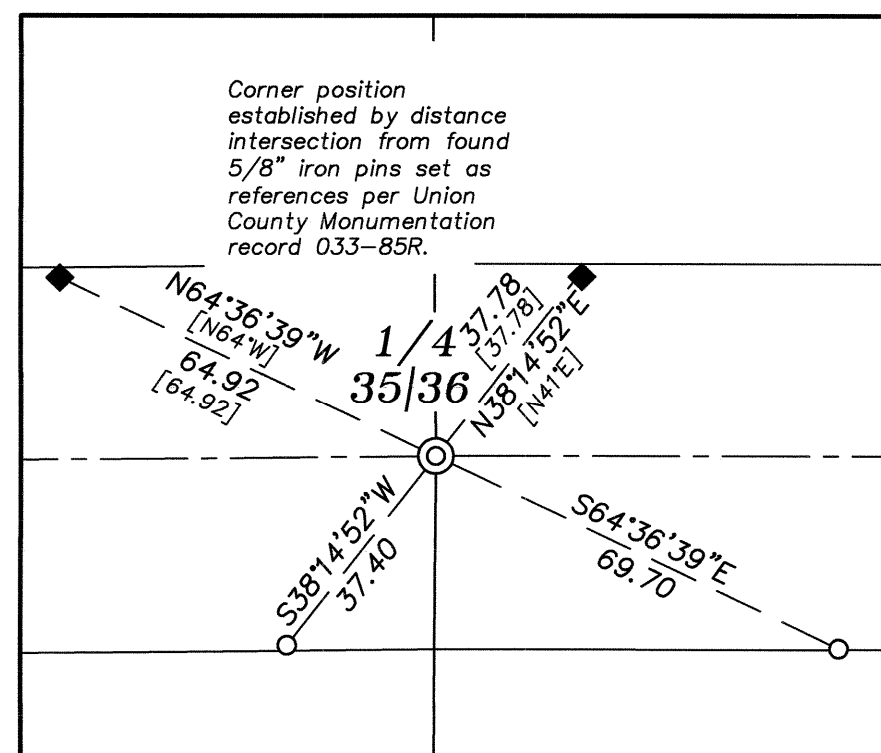

35/36 TOWNSHIP 3 NORTH
 2/1 TOWNSHIP 2 NORTH

NARRATIVE

This survey was done at the request of the Union County Surveyor. The purpose is to monument corner positions established by surveys 14-85 and 023-2016 that were not set due to ongoing road construction. References for the set monuments were put in place before construction on the road. I establish the corner positions by record distance from said reference monuments. I find no unusual conditions with this survey.

REGISTERED PROFESSIONAL LAND SURVEYOR
 JEFFREY S. HSU
 83571
 Renewal Date: June 30, 2019

UNION COUNTY SURVEYOR
 Date Received 1/24/18
 Date Filed 1/24/18
 By [Signature]
 File No. 002-2018

BAGETT, GRIFFITH & BLACKMAN 2006 Adams Avenue, LaGrande, Oregon Map of Survey		
Situate in Section 36, Township 3 North, Range 39 East of the Willamette Meridian		
UNION COUNTY, OREGON		
SURVEYED FOR	Union County Surveyor	
SURVEYED BY	J. S. H.	
Scale: 1" = 500'	Drawn by: K. A. T.	January 2018