

BASIS OF BEARING

The East/West centerline of Section 21, Township 1 North, Range 38 East of the Willamette Meridian being North 86°13'28" West, as per Survey 033-1994

SCALE: 1" = 400'

LEGEND

- Found monument as described, marked as per Union County monumentation records
- ⊙ Set 5/8"x30" iron pin with 2 1/2" aluminum cap marked as per Union County Monumentation records, filed separately
- () Record measurement as per Survey Number 033-1994
- [] Record measurement as per Survey Number 033-2014
- { } Record measurement as per Survey Number 042-2021
- Set steel fencepost on line
- *— Fenceline

REFERENCE MATERIAL

Union County Monumentation Records
 Survey Number 073-80
 Survey Number 033-1994
 Survey Number 019-1997
 Survey Number 018-2014
 Survey Number 033-2014
 Survey Number 042-2021

DEED REFERENCES
 Book 109, Page 6
 Microfilm Document Number 106028
 Microfilm Document Number 151470
 Microfilm Document Number 20090984

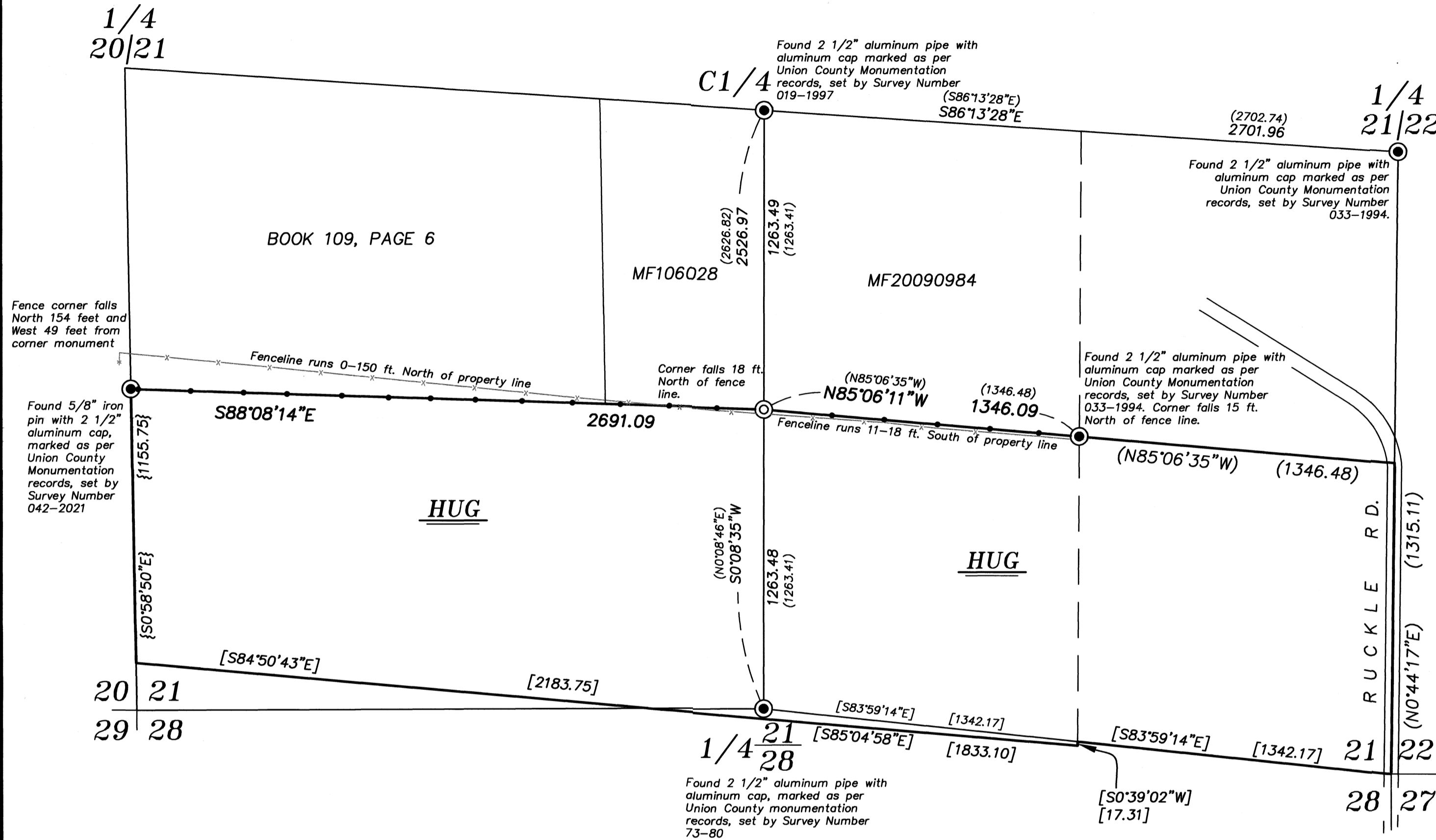

NARRATIVE

This survey was done at the request of Leora Hug, owner of the land within. Ms. Hug wanted her line monumented and posted prior to logging. Corners were recovered as shown and held in place. The 1/16th corner was set as per BLM Manual of Instructions 2009. The fenceline, and/or its remnants, are off as shown. Property line was posted with steel t-posts every 200-250 feet.

I find no other unusual conditions with this survey.

REGISTERED
 PROFESSIONAL
 LAND SURVEYOR

OREGON
 JUNE 2, 2010
 JEFFREY S. HSU
 83571

Renewal Date: June 30, 2025

UNION COUNTY
 SURVEYOR

Date Received 6/2/23

Date Filed 6/2/23

By [Signature]

File No. 012-2023

BAGETT, GRIFFITH & BLACKMAN
 2006 Adams Avenue, LaGrande, Oregon
 Map of Survey

Situate in Section 21, Township 1 North,
 Range 38 East of the Willamette Meridian

UNION COUNTY, OREGON

SURVEYED FOR	Leora Hug
SURVEYED BY	J. S. H.
Scale: 1" = 400'	Drawn by: J. S. H. June 2023

SURVEY NUMBER 012-2023