

STATIONED X-SECTIONS

R.D. MAC

ASLA ~~BIG~~ BAR

10/5/85

3916⁵⁴ YDS

+50
21° SQ FT

↑
42.49 YDS
↓

$$\begin{array}{r} 89^\circ \\ \hline 70^\circ \end{array} \quad \begin{array}{r} 90^\circ \\ \hline 60^\circ \end{array} \quad \begin{array}{r} 90^\circ \\ \hline 42^\circ \end{array} \quad \begin{array}{r} 92^\circ \\ \hline 0^\circ \end{array}$$

$$\begin{array}{r} 90^\circ \\ \hline 30^\circ \end{array} \quad \begin{array}{r} 90^\circ \\ \hline 2^\circ \end{array}$$

+15
44.52 SQ FT

↑
20.71 YDS
↓

$$\begin{array}{r} 88^\circ \\ \hline 50^\circ \end{array} \quad \begin{array}{r} 89^\circ \\ \hline 45^\circ \end{array} \quad \begin{array}{r} 92^\circ \\ \hline 7^\circ \end{array}$$

$$\begin{array}{r} 89^\circ \\ \hline 44^\circ \end{array} \quad \begin{array}{r} 89^\circ \\ \hline 11^\circ \end{array}$$

+00
30.00 SQ FT

$$\begin{array}{r} 88^\circ \\ \hline 45^\circ \end{array} \quad \begin{array}{r} 92^\circ \\ \hline 12^\circ \end{array}$$

$$\begin{array}{r} 89^\circ \\ \hline 36^\circ \end{array} \quad \begin{array}{r} 89^\circ \\ \hline 16^\circ \end{array}$$

-100
 RGA 3⁴² SQ 41

$$\begin{array}{cccccc}
 \frac{91^{\frac{1}{2}}}{137^{\circ}} & \frac{92^{\frac{1}{2}}}{112^{\circ}} & \frac{91^{\frac{3}{2}}}{97^{\circ}} & \frac{91^{\frac{1}{2}}}{60^{\circ}} & \frac{92^{\frac{3}{2}}}{30^{\circ}} & \frac{92^{\frac{1}{2}}}{7^{\circ}} \\
 \uparrow & & & & & \\
 \frac{92^{\frac{1}{2}}}{117^{\circ}} & - & \frac{92^{\frac{1}{2}}}{109^{\circ}} & & \frac{92^{\frac{1}{2}}}{24^{\circ}} & - & \frac{92^{\frac{1}{2}}}{7^{\circ}} \\
 \downarrow & & & & & & \\
 3^{\frac{42}{2}} \text{ YDS} & & & & & &
 \end{array}$$

1750

$$\frac{91^{\frac{1}{2}}}{118^{\circ}} \quad \frac{92^{\frac{1}{2}}}{98^{\circ}} \quad \frac{91^{\frac{3}{2}}}{92^{\circ}} \quad \frac{91^{\frac{1}{2}}}{49^{\circ}} \quad \frac{91^{\frac{1}{2}}}{31^{\circ}} \quad \frac{92^{\frac{1}{2}}}{4^{\circ}}$$

1400

$$\frac{91^{\frac{1}{2}}}{93^{\circ}} \quad \frac{91^{\frac{1}{2}}}{82^{\circ}} \quad \frac{90^{\frac{2}{2}}}{38^{\circ}} \quad \frac{91^{\frac{1}{2}}}{2^{\circ}}$$

\uparrow
 19⁴⁴ YDS
 \downarrow

3+50
96⁸² SQ FT.

↑
142⁸² YDS
↓

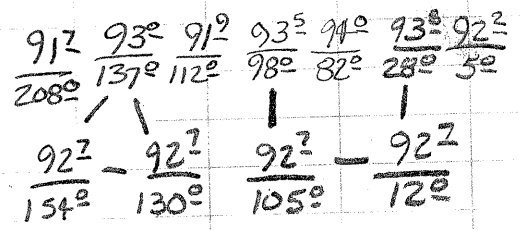

3+00
57⁸² SQ FT.

↑
74⁸⁶ YDS
↓

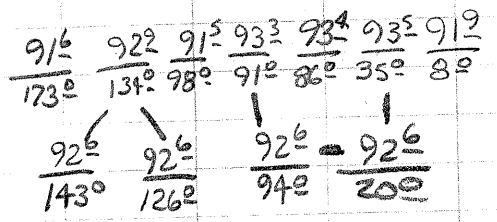

2+50
23⁸² SQ FT.

↑
25¹⁴ YDS
↓

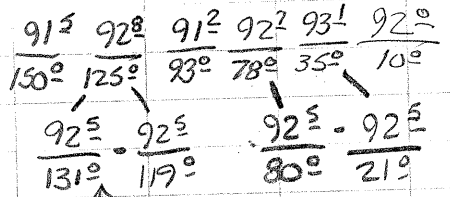

5+00
93⁴⁰ SQ FT

↑
182⁵⁹ YDS



$$\begin{array}{r} \frac{92^3}{195^\circ} \quad \frac{93^7}{130^\circ} \quad \frac{93^5}{118^\circ} \quad \frac{94^2}{109^\circ} \quad \frac{94^4}{94^\circ} \quad \frac{94^\circ}{20^\circ} \\ \hline \frac{93^3}{148^\circ} \quad \quad \quad \frac{93^3}{21^\circ} \end{array}$$

4+50
103⁸⁰ SQ FT

↑
166³⁰ YDS



$$\begin{array}{r} \frac{92^1}{204^\circ} \quad \frac{93^6}{127^\circ} \quad \frac{93^2}{114^\circ} \quad \frac{93^2}{106^\circ} \quad \frac{94^5}{70^\circ} \quad \frac{93^7}{19^\circ} \\ \hline \frac{93^1}{151^\circ} \quad \quad \quad \frac{93^1}{20^\circ} \end{array}$$

-700
75⁸⁰ SQ FT

↑
159⁸¹ YDS



$$\begin{array}{r} \frac{91^2}{211^\circ} \quad \frac{93^2}{133^\circ} \quad \frac{92^6}{115^\circ} \quad \frac{93^6}{102^\circ} \quad \frac{93^8}{94^\circ} \quad \frac{94^2}{47^\circ} \quad \frac{92^2}{13^\circ} \\ \hline \frac{93^0}{143} \quad \frac{93^0}{127^\circ} \quad \frac{93^0}{110^\circ} \quad \frac{93^0}{15^\circ} \end{array}$$

6+50
 128⁵² SQ FT
 ↑
 203²⁹ YDS
 ↓

| | | | | | | |
|----------------------------------|----------------------------------|----------------------------------|----------------------------------|---------------------------------|---------------------------------|---------------------------------|
| $\frac{92^{\circ}}{164^{\circ}}$ | $\frac{93^{\circ}}{150^{\circ}}$ | $\frac{93^{\circ}}{136^{\circ}}$ | $\frac{95^{\circ}}{124^{\circ}}$ | $\frac{95^{\circ}}{96^{\circ}}$ | $\frac{93^{\circ}}{59^{\circ}}$ | $\frac{93^{\circ}}{28^{\circ}}$ |
| | $\frac{93^{\circ}}{140^{\circ}}$ | | | | | $\frac{93^{\circ}}{28^{\circ}}$ |

6+00
 91²⁰ SQ FT
 ↑
 149²⁶ YDS
 ↓

| | | | | | | |
|----------------------------------|----------------------------------|----------------------------------|----------------------------------|----------------------------------|---------------------------------|---------------------------------|
| $\frac{92^{\circ}}{176^{\circ}}$ | $\frac{93^{\circ}}{145^{\circ}}$ | $\frac{93^{\circ}}{131^{\circ}}$ | $\frac{94^{\circ}}{123^{\circ}}$ | $\frac{95^{\circ}}{101^{\circ}}$ | $\frac{94^{\circ}}{79^{\circ}}$ | $\frac{93^{\circ}}{27^{\circ}}$ |
| | | | | | | $\frac{93^{\circ}}{27^{\circ}}$ |

5+50
 70²⁰ SQ FT
 ↑
 151⁴⁸ YDS
 ↓

| | | | | | |
|----------------------------------|----------------------------------|----------------------------------|----------------------------------|----------------------------------|---------------------------------|
| $\frac{92^{\circ}}{188^{\circ}}$ | $\frac{93^{\circ}}{134^{\circ}}$ | $\frac{93^{\circ}}{123^{\circ}}$ | $\frac{94^{\circ}}{115^{\circ}}$ | $\frac{94^{\circ}}{106^{\circ}}$ | $\frac{94^{\circ}}{23^{\circ}}$ |
| | $\frac{93^{\circ}}{146^{\circ}}$ | | | | $\frac{93^{\circ}}{24^{\circ}}$ |

8400
220⁸⁰ SQFT

↑
397¹⁸ YDS
↓

$$\begin{array}{cccccc} \frac{92^{\circ}}{145^{\circ}} & \frac{96^{\circ}}{106^{\circ}} & \frac{96^{\circ}}{96^{\circ}} & \frac{95^{\circ}}{41^{\circ}} & \frac{93^{\circ}}{17^{\circ}} & \\ \frac{93^{\circ}}{135^{\circ}} & \text{---} & \text{---} & \frac{93^{\circ}}{20^{\circ}} & & \end{array}$$

7450
208¹⁵ SQFT

↑
358⁹ YDS
↓

$$\begin{array}{cccccc} \frac{92^{\circ}}{148^{\circ}} & \frac{95^{\circ}}{126^{\circ}} & \frac{96^{\circ}}{99^{\circ}} & \frac{94^{\circ}}{43^{\circ}} & \frac{93^{\circ}}{21^{\circ}} & \\ \frac{93^{\circ}}{141^{\circ}} & & & & & \end{array}$$

7400
179⁵⁰ SQFT

↑
285²³ YDS
↓

$$\begin{array}{cccccc} \frac{92^{\circ}}{156^{\circ}} & \frac{94^{\circ}}{141^{\circ}} & \frac{94^{\circ}}{135^{\circ}} & \frac{96^{\circ}}{110^{\circ}} & \frac{96^{\circ}}{98^{\circ}} & \frac{93^{\circ}}{48^{\circ}} & \frac{93^{\circ}}{25^{\circ}} \\ \frac{93^{\circ}}{149^{\circ}} & \text{---} & \text{---} & \text{---} & \text{---} & \frac{93^{\circ}}{25^{\circ}} & \end{array}$$

7150
155⁶⁰ SQFT

↑
343¹⁵ YDS
↓

$$\begin{array}{r} 93^3 \\ \hline 121^2 \end{array} \quad \begin{array}{r} 96^5 \\ \hline 154^2 \end{array} \quad \begin{array}{r} 96^8 \\ \hline 26^2 \end{array} \quad \begin{array}{r} 95^1 \\ \hline 2^2 \end{array}$$

$$\begin{array}{r} 94^3 \\ \hline 100^2 \end{array} \quad \begin{array}{r} 94^3 \\ \hline 3^2 \end{array}$$

7100
215⁶⁰ SQFT

↑
403¹⁵ YDS
↓

$$\begin{array}{r} 92^8 \\ \hline 133^2 \end{array} \quad \begin{array}{r} 96^6 \\ \hline 170^2 \end{array} \quad \begin{array}{r} 96^7 \\ \hline 39^2 \end{array} \quad \begin{array}{r} 94^5 \\ \hline 5^2 \end{array}$$

$$\begin{array}{r} 93^8 \\ \hline 117^2 \end{array} \quad \begin{array}{r} 93^8 \\ \hline 6^2 \end{array}$$

3150
220⁷⁰ SQFT

↑
408⁸⁰ YDS
↓

$$\begin{array}{r} 92^6 \\ \hline 140^2 \end{array} \quad \begin{array}{r} 96^8 \\ \hline 87^2 \end{array} \quad \begin{array}{r} 95^7 \\ \hline 41^2 \end{array} \quad \begin{array}{r} 93^9 \\ \hline 12^2 \end{array}$$

$$\begin{array}{r} 93^6 \\ \hline 127^2 \end{array} \quad \begin{array}{r} 93^6 \\ \hline 12^2 \end{array}$$

11 + 100

$$\begin{array}{r} 94^{\circ} \\ 80^{\circ} \end{array} \quad \begin{array}{r} 95^{\circ} \\ 29^{\circ} \end{array} \quad \begin{array}{r} 95^{\circ} \\ 10^{\circ} \end{array}$$

↑
27⁴¹ YDS



0 + 50
29⁰⁰ SQ FT

$$\begin{array}{r} 94^{\circ} \\ 94^{\circ} \end{array} \quad \begin{array}{r} 96^{\circ} \\ 38^{\circ} \end{array} \quad \begin{array}{r} 96^{\circ} \\ 28^{\circ} \end{array} \quad \begin{array}{r} 95^{\circ} \\ 6^{\circ} \end{array}$$

$$\begin{array}{r} 95^{\circ} \\ 61^{\circ} \end{array} \quad \begin{array}{r} 95^{\circ} \\ 7^{\circ} \end{array}$$

↑
117⁰⁴ YDS



0 + 100
96⁰⁰ SQ FT

$$\begin{array}{r} 93^{\circ} \\ 106^{\circ} \end{array} \quad \begin{array}{r} 96^{\circ} \\ 38^{\circ} \end{array} \quad \begin{array}{r} 96^{\circ} \\ 13^{\circ} \end{array} \quad \begin{array}{r} 95^{\circ} \\ 0^{\circ} \end{array}$$

$$\begin{array}{r} 94^{\circ} \\ 81^{\circ} \end{array} \quad \begin{array}{r} 94^{\circ} \\ 7^{\circ} \end{array}$$

↑
233²⁰ YDS



11430

$$\frac{95^{\circ}}{10^{\circ}}$$