

**UNION COUNTY
SURVEYOR**

Date Received _____

Date Filed 3-3-86

By _____

File No. NARRATIVE 1/4

LINE DATE 4-6-41 PARTY Hargrett
Thos. Morgan
 PROJECT Far. Wyde 1910

KILHAM FORM P-172

157722

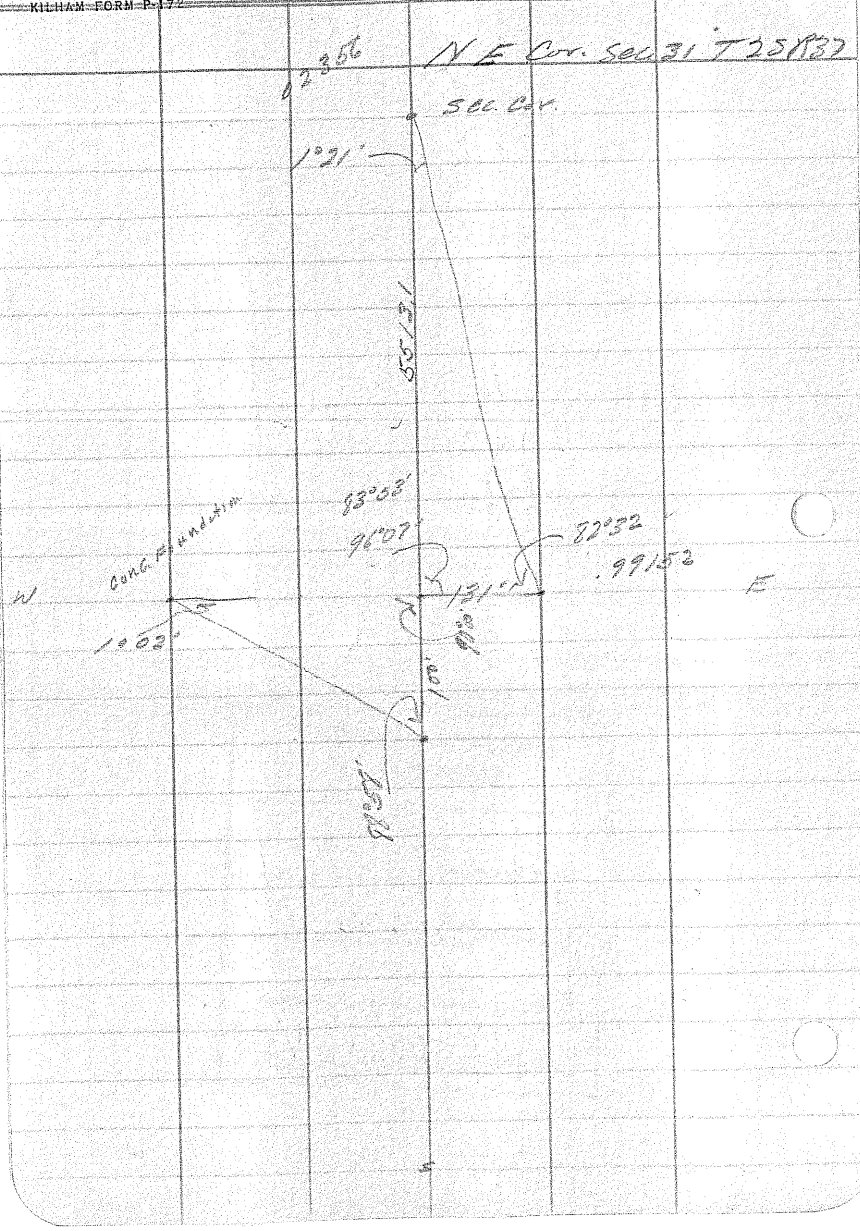

588°W

35+40

33+40

River 63' 29+40

RIVER 100' wide RIVER BANK 76' HUB TO 26+40

18+60 Lt. Bank RIVER

17+45 Rt Bank RIVER

10+97 East Edge of

4+50 stake

WEST 17' 15" 588° 15' W 17' 15" W 20' 00"

Sec. Cor
S.E. Cor. Sec. 31
T25 N 37 E R1

LINE DATE 4-8-41

PARTY Morgan

PROJECT Forkville

Harriet Moore

KILHAM FORM P. 172

157122

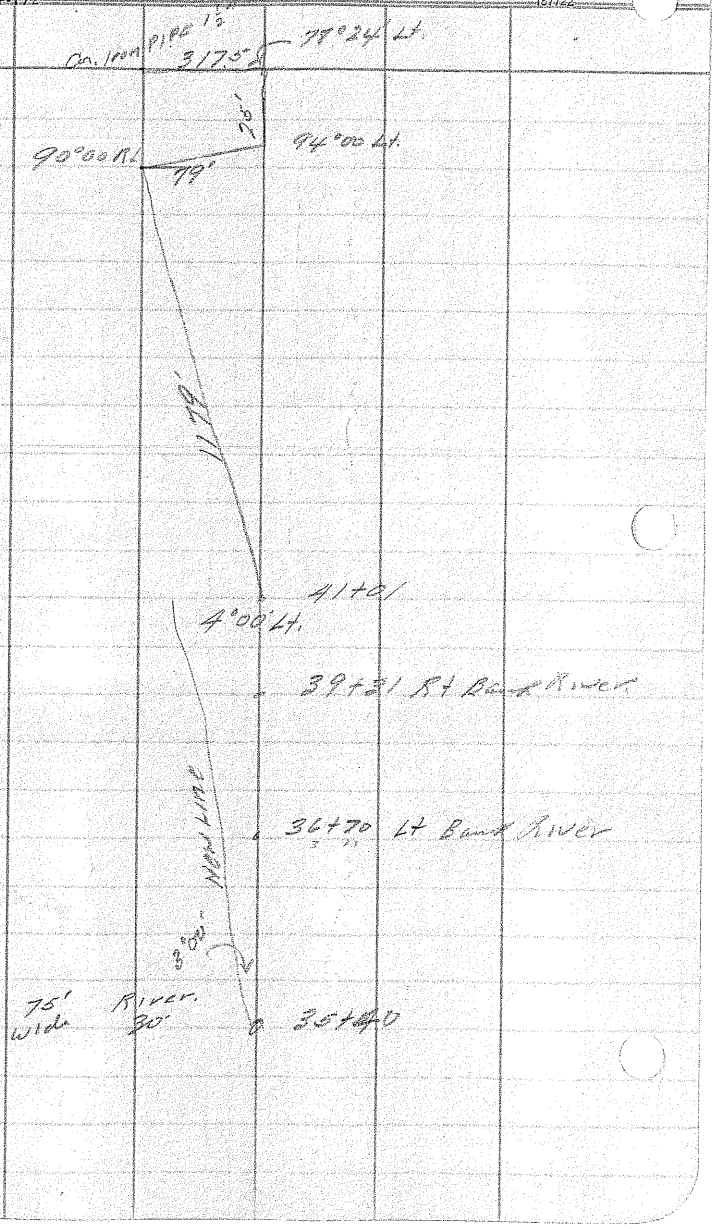

80' up RR.
 70' int. of School yard fc.
 30' at A to Track

3173

4-8-41

Morgan
 Hargott
 Moore

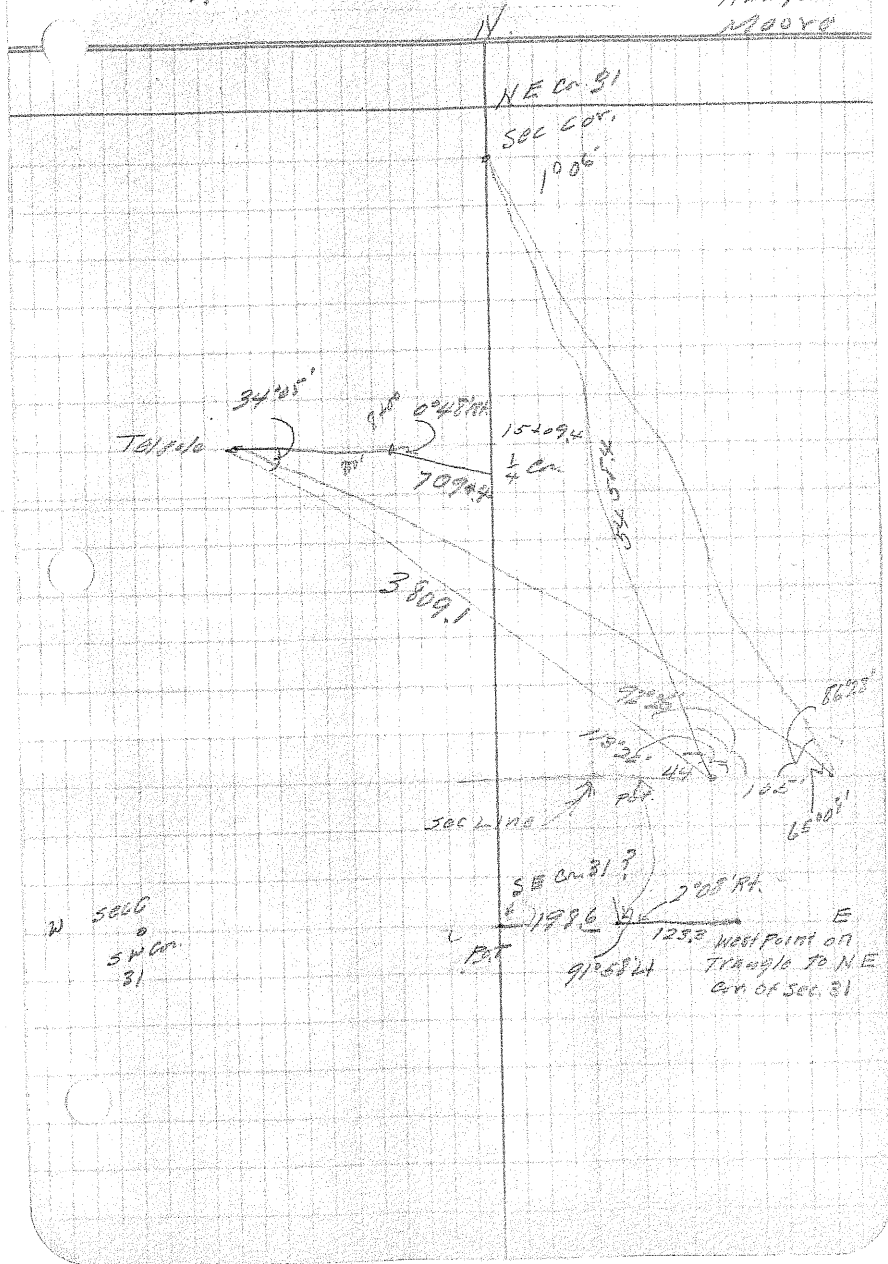

211
 LINE DATE 3-23-11 PARTY Moran
 PROJECT Hilgard 4 hrs Hazzett
 More

KILHAM FORM P-172 155310

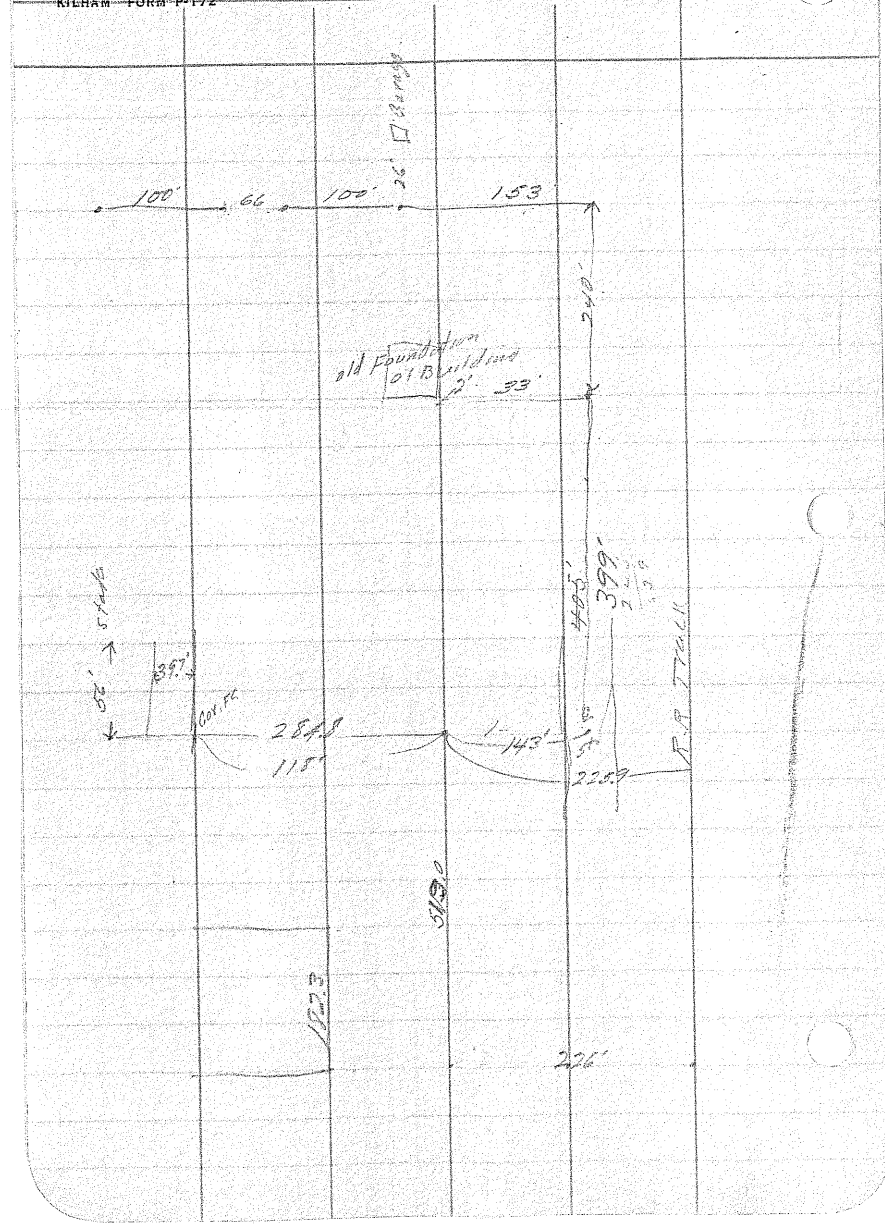

LINE DATE 3-23-41 PARTY Morgan

PROJECT Area For Dixon of Hargrett
Morgan

KILHAM FORM P-172 155310

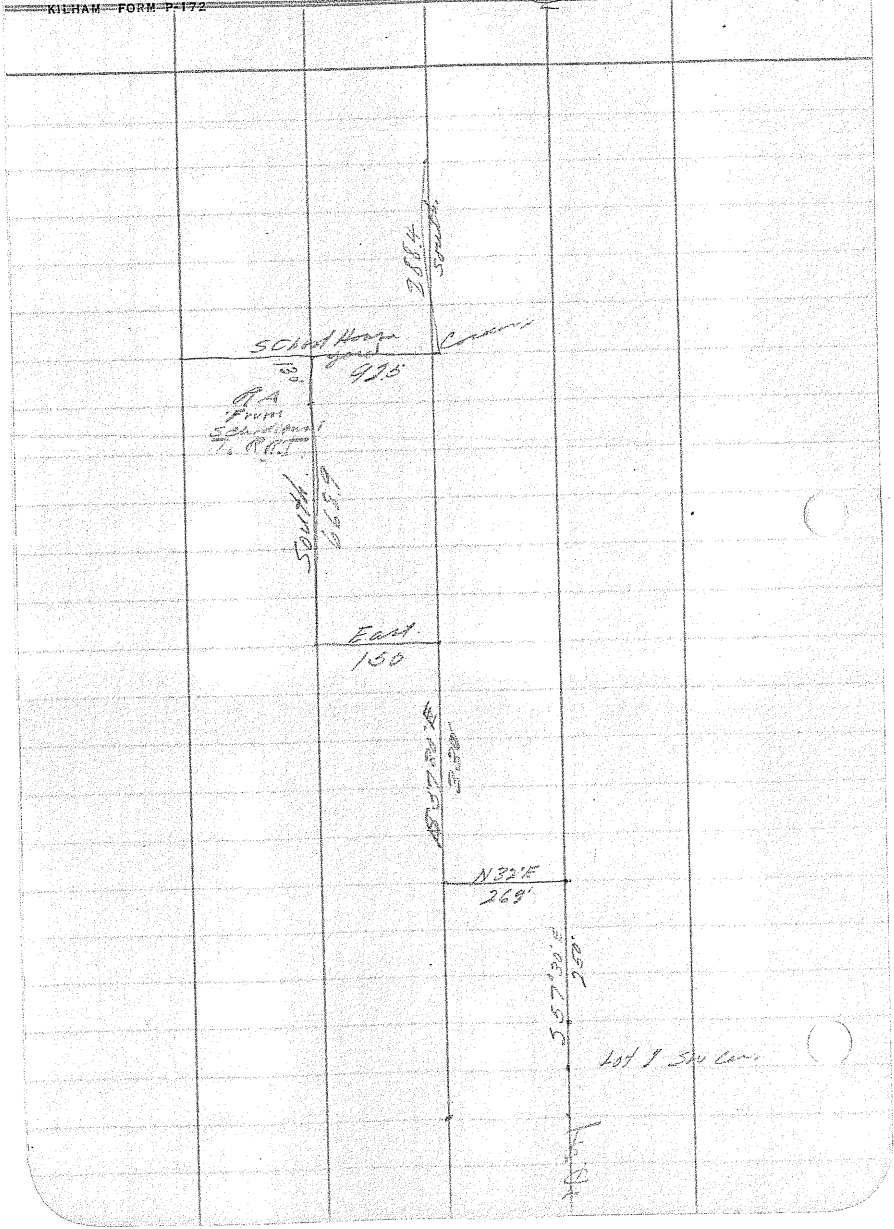

250' Pos R.R.T. on E St.

153
100
100
414
150
264

150' NE

269' NE

537' SW 330'

E 150'

2nd LINE DATE 3-22-41 PARTY *Morgan*
Wilgard
PROJECT *Dixon* *H. J. ...*
Morgan

KILHAM FORM-P-172 158310

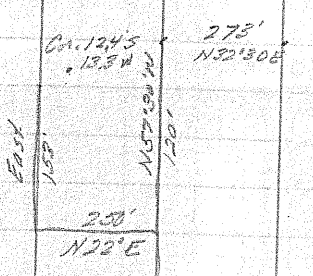

N 32° 30' E 273
N 67° 30' W - 119.75
N 22° E - 250' - 79° 30' RL
East - 155' - 68' W 11

5730
22
79.30
80
37
11

V
1663
Cor South 124 South

1663
137
132

LINE DATE 3-30-41 PARTY Morgan
DIXON Hargrett
PROJECT Hilgard Morse

KILHAM - FORM-P-172

15310

1307
576' NORTH
↓
To sec. cov.
27070

1420 Pot

F.C. Cen. 29' North
↓

1373.7 F.C. N+5

1320... Start of Track

1120 Pot

9600 Pot

Stand. 14 30+31

589' 2/3 F 70' Max

30 04
1 13
54
90 54

13553
13553
27023

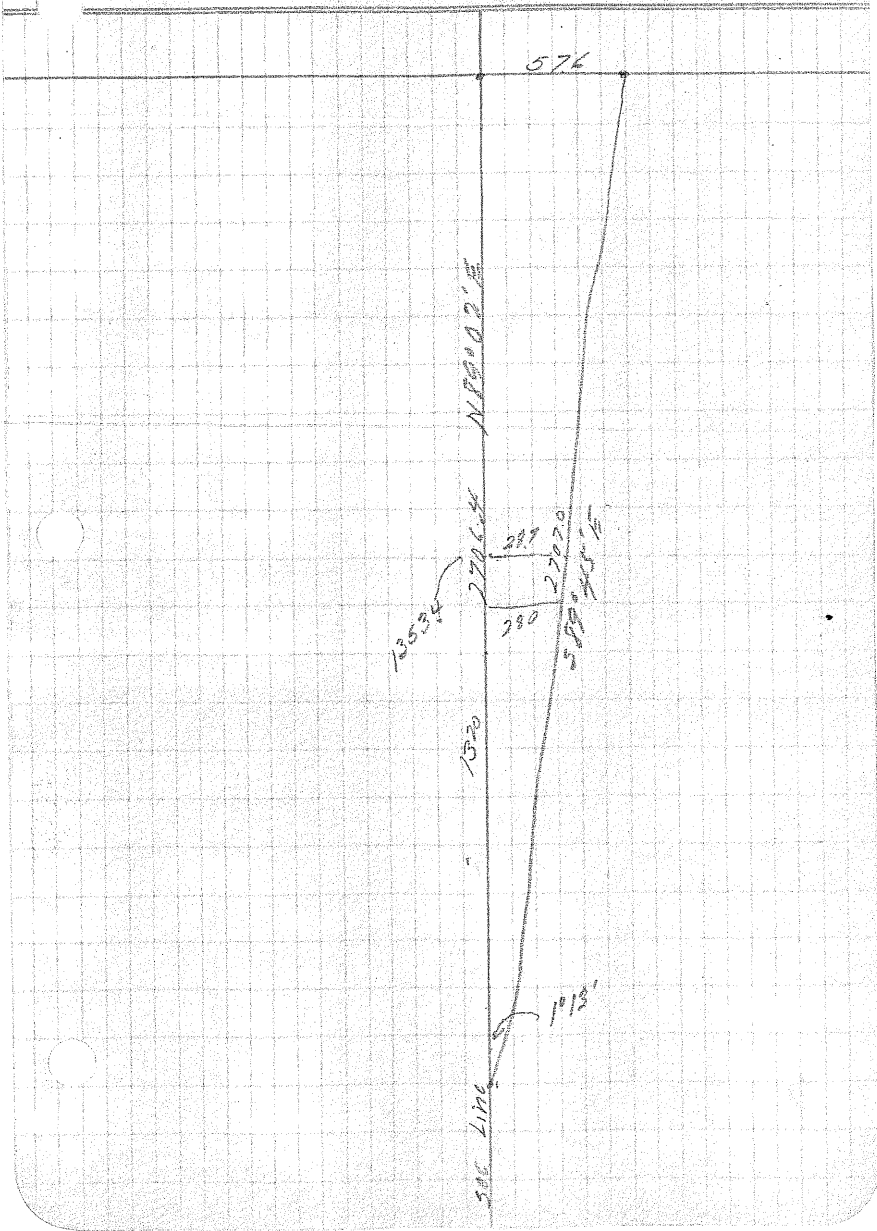

LINE DATE 3-30-41 PARTY M.S.V. 9214

PROJECT

KILHAM FORM P-172

157722

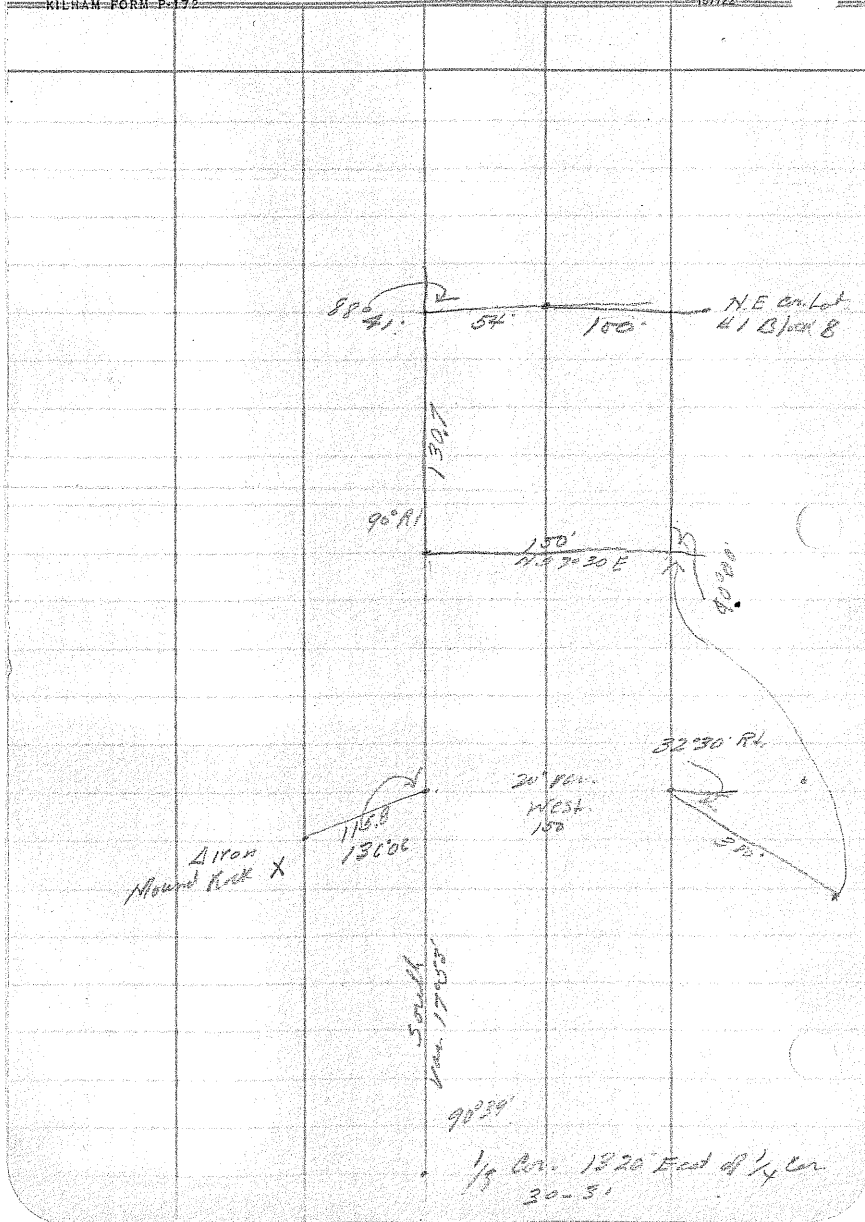

LINE DATE 3-30-41 PARTY Hargan
Dixon Hargrett
PROJECT Hilgard Moore

KILHAM FORM P-172

15722

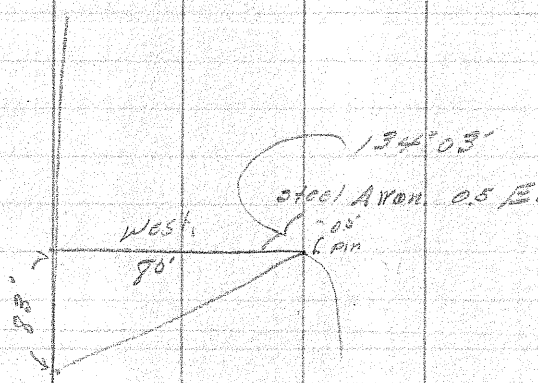

School Yard Fe N 300 W
 1811 & RKTMA 17° 53' 1/2 in
 5790.9
 151.6
 439.3

Bay Ramp

215

Bay Cor.

221

Lot 1 Block 1

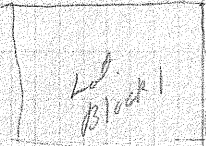

STATE OF OREGON

HIGHWAY DEPARTMENT

County Union Section DIXON Calculated by _____
 Highway Hilgard Line Land Survey Sheet No. _____
 Checked by _____

STATION	CURVE DATA		Tan.	Sub. Tan.	P. I. to P. I.	Calculated Course	Cosine	Sine	LATITUDE		DEPARTURE		CO-ORDINATES	
	Degree	Angle							N. +	S. -	E. +	W. -	Lat.	Dep.
# 0 <u>of RR Track</u>													1000.0	1000.0
# 1					226.0	N 32° 30' E	84339	53730	190.6		121.4		1190.6	1121.4
# 2					519.0	S 57° 30' E	53730	84339		278.9	437.7		911.7	1559.1
# 3					143.0	S 32° 30' W	84339	53730		120.6		76.8	791.1	1482.3
# 4					639.0	S 57° 30' E	53730	84339		343.3	538.9		447.8	2021.2
# 5					265.0	N 32° 30' E	84339	53730	223.5		142.4		671.3	2163.6
# 6					130.7	S 56° 11' E	55654	83082		72.7	108.6		598.6	2272.2
# 7					150.0	S 33° 49' W	83082	55654		124.6		83.5	474.0	2188.7
# 8					380.0	S 56° 11' E	55654	83082		211.5	313.7		262.5	2504.4

**UNION COUNTY
SURVEYOR**

Date Received _____

Date Filed 3-3-86

By _____

File No. 11802412-1/4

STATE OF OREGON

HIGHWAY DEPARTMENT

County Section Calculated by

Highway Line Sheet No. Checked by

STATION	CURVE DATA		Tan.	Sub. Tan.	P. I. to P. I.	Calculated Course	Cosine	Sine	LATITUDE		DEPARTURE		CO-ORDINATES	
	Degree	Angle							N.	S.	E.	W.	Lat.	Dep.
H 8.													262.8	2504.4
					150.0	S88°41'E	02298	99974		34	150.0			
H 9													259.1	2654.4
					115.8	N47°36'E	67430	73846	78.1		85.5			
A Iron in Ground.													337.2	2739.9
					439.3	S1°39'W	99959	02879		439.1	126			
													- 101.9	2727.3

STATE OF OREGON

HIGHWAY DEPARTMENT

County Section Calculated by

Highway Line Sheet No. Checked by

STATION	CURVE DATA		Tan.	Sub. Tan.	P. I. to P. I.	Calculated Course	Cosine	Sine	LATITUDE		DEPARTURE		CO-ORDINATES	
	Degree	Angle							N.	S.	E.	W.	Lat.	Dep.
# 1.													1190.6	1121.4
					273.0	N 82° 30' E	84339	53730	230.2		146.7			
# 2													1420.8	1268.1
					120	N 57° 30' W	53730	84339	64.5		101.2			
# 3													1485.3	1166.9
					250.0	N 22° E	92718	37461	231.8		93.7			
# 4													1717.1	1260.6
					166.3	East		1.			166.3			
# 5													1717.1	1426.9
					12.4	South	1.				12.4			
by Cor.													1704.7	1426.9

FIELD NOTES
of
Section 31, T. 2 S., R. 37 E., W. M.,
Oregon.

UNION COUNTY SURVEYOR	
Date Received	_____
Date Filed	<u>3-3-86</u>
By	_____
File No.	<u>NARRATIVE 1/4</u>

North Bdy. of T. 3 S., R. 37 E.
 Survey by Wm. H. Odell under Contract No. 120
 dated May 27, 1867.

Chains
 West on north boundary of Sec. 5.

 80.00 Set post cor. for secs. 5, 6, 31, 32; deposited marked stone and raised stone mound as per instructions.
 The north boundary of Section 6 crosses Grande Ronde River in a canyon where it would be difficult to measure. The land in Section 6 being worthless, I proceed no further with this line.
 July 1st, 1867.

East Bdy. of T. 3 S., R. 36 E.
 Survey by John A. Hurlburt under Contract No. 201
 dated August 5th, 1873.

Begin at the southeast cor. of Sec. 1, T. 3 S., R. 36 E.
 North on east boundary of Sec. 1.

 80.00 Set fir post, 5 ft. long, 5 in. square, 2 ft. in ground, for cor. to townships 2 and 3 South of ranges 36 and 37 East.
 Fir, 15 in. dia., S. 36° W., 31 lks.
 Fir, 18 in. dia., S. 18° E., 65 lks.
 Fir, 15 in. dia., N. 54° E., 89 lks.
 Fir, 12 in. dia., N. 62° W., 52 lks.

South Bdy. of T. 2 S., R. 37 E.
 Same deputy and contract.

Begin at cor. to Townships 2 and 3 South of Ranges 36 and 37 East; thence
 East on random on south boundary of Sec. 31.
 Var. 19° 50' East
 40.00 Set temporary 1/4 sec. corner.
 80.38 Intersected 46 lks. north of corner.
 N. 89° 40' W., on true line.
 Var. 17° 15' East
 1.60 Road, course North and South.
 16.00 Stream, 45 lks. wide, runs N. 20° W.
 31.70 Right bank of Grande Ronde River, 150 lks. wide, runs NW.
 39.00 Left bank of river.
 40.00 Set balm stake, 4 ft. long, 3 in. thick, 2 ft. in ground, for 1/4 sec.

31.7
 66
 1902
 1902
 30922
 87
 66
 522
 522
 5742
 39
 66
 334
 234
 2574
 -320
 -10 and level

138
66
228
228
2508

North Bdy. of T. 2 S., R. 37 E.
South Bdy. of T. 2 S., R. 37 E.
East Bdy. of T. 2 S., R. 37 E.

Chains	Description	Chains
	cor. West on north boundary of Section 31.	
	Balm, 15 in. dia., N.72°E., 78 lks.	
	Willow, 8 in. dia., N.77°W., 81 lks.	80.00
41.50	Left bank of river, 150 lks. wide.	
47.00	Right bank of river, course from N.70°W.	
80.38	To corner of T. 2 and 3 S., R. 36 and 37 E.	
	Land, somewhat broken, except a narrow bottom of about 10 chains average width along the river. Soil, 1st to 3rd rate. Open pine, tamarack, and fir timber and good grass.	
East Bdy. of T. 2 S., R. 37 E. Same deputy and contract.		
	Begin at cor. to Townships 2 and 3 South of Ranges 36 and 37 East; thence North on west boundary of Section 31.	
	Var. 19°50' East	00.00
12.00	Road, course East & West.	-40
13.00	Right bank of Grande Ronde River, 150 lks. wide, runs S.80°E.	
18.00	Top of steep bluff.	+200
40.00	Set pine post, 4 ft. long, 3 in. thick, 2 ft. in ground, for 1/4 sec. cor.	+190
	Pine, 10 ins. dia., N.23°E., 55 lks.	
	Pine, 10 ins. dia., S.30°W., 58 lks.	
67.00	Top of ridge, slopes to SE.	+70
80.00	Set basalt stone, 18x15x8, 10 in. in ground, for cor. to secs. 30, 31, 25, and 36.	-170
	Fir, 10 ins. dia., N.42°W., 20 lks.	
	Pine, 10 ins. dia., N.5°E., 28 lks.	40.00
	Pine, 24 ins. dia., S.2°E., 8 lks.	88.00
	No other near.	
	Land, part broken and part rolling. Soil, 2nd and 3rd rate. Open pine, fir, and tamarack timber. Good grass.	
Subdivisions of T. 2 S., R. 37 E. Same deputy and contract.		
	North between Secs. 31 and 32.	30.00
	Var. 17°15' East	00.00

13
66
78
958

41.5
66
34.90
208.0
239.1
66
282
31

63
11
7
3

Subdivisions of T. 2 S., R. 37 E.

Chains			
31.30	Pine 5 in. dia.		-300
31.60	Right bank of Grande Ronde River, 200 lks. wide, runs N. 75° E.		-40
33.70	Enter field, course of fence N. 75° E.		+10
40.00	Set pine post, 4 ft. long, 3 in. thick, 2 ft. in ground, for 1/4 sec.		
	cor. Pine, 36 ins. dia., N. 78° W., 127 lks.	127 66 61	+5
	Pine, 30 ins. dia., N. 25° E., 110 lks.	762 762 83.8	
42.50	South side of house, 18 feet square.		
43.50	Stage road, runs East.		+5
80.00	Set basalt stone, 24x14x8 ins., 10 ins. in ground, and made stone mound, 2 ft. high, for cor. to sections 29, 30, 31, and 32.		+550
	Pine, 15 ins. dia., S. 31° W., 105 lks.	105 66 39	
	No others near.		
	Land, mostly broken. Soil, 1st to 3rd rate. Open pine, tamarack, and fir timber. Good grass.		
	West, on random, between Sections 30 and 31.		
	Var. 20° 00' East		
40.00	Set temp. 1/4 sec. cor.		
79.74	Intersect line, 34 lks. South of cor. to secs. 30, 31, 25, and 36.		
	S. 89° 45' E., on true line.		
13.00	Foot of hill; cabin 500 lks. North.		-300
17.50	Stream, 30 lks. wide, runs S. 10° W.		-10
18.50	Stage road, course South.		+5
21.50	Foot of hill.		level
39.74	Set basalt stone, 18x14x6 ins., 8 ins. in ground, and made stone mound, 2 ft. high, for 1/4 sec. cor.		+100
	A pine, 12 ins. dia., N. 41° E., 21 lks.	21 66 45	
	A pine, 12 ins. dia., S. 30° E., 25 lks.	25 66 41	
79.74	To corner of secs. 29, 30, 31, and 32.		+400
	Land, broken. Soil, 1st to 3rd rate. Open pine, tamarack, and fir timber. Fine grass.		
	June 12th, 1874.		

West Bdy. of T. 2 S., R. 37 E.
 Survey by Henry Meldrum under Contract No. 450 dated
 June 11, 1882.

Chains		
	Resurvey of west boundary of township 2 South, Range 37 East.	
	Finding that owing to long chaining on W. boundary of this township, the corners as established are not suitable for survey of T. 2 S., R. 37 E.; I, therefore, begin at con. to Townships 2 & 3 South, Ranges 36 and 37 East, which is a fir post, 5 ft. long, 5 ins. square, marked T 2 S S 31 on NE., R 36 E S 36 on NW., T 3 S S 1 on SW. and R 37 E S 6 on SE., with 6 notches on each edge; from which	
	A fir, 15 ins. diam., bears S. 36° W., 31 lks. dist., marked T 3 S S 1 B T.	
	A fir, 18 ins. diam., bears S. 18° E., 65 lks. dist., marked R 37 E S 6 B T.	
	A fir, 15 ins. diam., bears N. 54° E., 89 lks. dist., marked T 2 S S 31 B T.	
	A fir, 12 ins. diam., bears N. 62° W., 52 lks. dist., marked R 36 E S 36 B T.	
	and run	
	North on W. boundary of Sec. 31.	Var. 19° 50' E.
	12.00 Wagon road bears E. & W.	
	13.00 Right bank of Grande Ronde River, 200 lks. wide, runs S. 80° E.	
	18.50 Top of bluff.	
	40.66 The 1/4 sec. cor.	
	68.00 Top of ridge, bears NW. & SE.	
	80.00 Point for cor. to secs. 30 & 31, but as Sec. 31 is already surveyed, do not establish cor. at this point, and run	
	North on W. boundary of Sec. 30.	
	1.27 The cor. to secs. 25, 36, 30, & 31, which is a basalt stone, 18x15x8 ins., marked with 1 notch on S. and 5 on N. edges; from which	
	A fir, 10 ins. dia., bears N. 42° W., 20 lks. dist., marked T 2 S S 25 B T.	
	A pine, 10 ins. dia., bears N. 5° E., 28 lks. dist., marked R 37 E S 30 B T.	
	A pine, 24 ins. diam., bears S. 2° E., 8 lks. dist., marked T 2 S S 31 B T.	

13 1/4
 2 1/2
 8 5/4