



Sept. 1, 1948.

Property of W. H. Goyen.

All that part of the property located in the S.E.  $\frac{1}{4}$  of Section 15, and the N.E.  $\frac{1}{4}$  of Section 22, T 1 N R 39 E. W. M. and being more particularly described as follows:

Beginning at a point 3.5 feet South and 1186.9 feet East of the  $\frac{1}{4}$  Section corner, common to Sections 15 and 22 T 1 N R 39 E. W. M., also said point is on the line extended from the Section corner common to Sections 15, 16, 21 and 22 on a course S 89° 50' E, throu the  $\frac{1}{4}$  Section corner common to Sections 15 and 22 T 1 SR 39 E.W.M., thence N 0° 37' E a distance of 264.0 feet, thence S 89° 50' E a distance of 165.0 feet, thence N 0° 37' E a distance of 514.0 feet to the South line of the property conveyed to the Oregon State Highway Commission, thence N 83° 20' E along said property a distance of 342.9 feet, thence N 0° 37' E a distance of 243.2 feet, thence S 89° 50' E a distance of 42.0 feet, thence N 0° 37' E a distance of 127.0 feet, thence N 80° 37' E a distance of 160.5 feet, thence S 89° 50' E a distance of 60.0 feet, thence S 0° 37' W a distance of 181.5 feet, thence S 89° 28' E a distance of 269.8 feet, said point being 445.5 feet South and 30.0 feet West of the S. E. corner of Stevenson's Addition to the Town of Elgin, in Union County, Oregon, thence S 0° 12' W a distance of 614.4 feet, thence S 89° 50' E a distance of 584.4 feet, thence S 0° 37' W a distance of 583.3 feet, thence N 89° 19' W a distance of 1402.1 feet, to the East right of way line of the La Grande Joseph Highway, thence N 0° 37' E a distance of 19.8 feet, thence N 89° 50' W a distance of 115.6 feet to the point of beginning.

UNION COUNTY  
SURVEYOR

Date Received \_\_\_\_\_

Date Filed 3-3-86

By G. LANGRISH, DEPUTY

RECEIVED NARRATIVE 1/14

SEE SURVEY No. 156

Milk  
18" Pipe 24 ft

Milk Br.  
Area 4x12x20'6"

<b>UNION COUNTY SURVEYOR</b>	
Date Received	_____
Date Filed	3-3-86
By	_____
File No.	NARRATIVE 1/4

SEE SURVEY No. 156

LINE DATE

PARTY

PROJECT

SHANNON 4104L

2005  
FG. Conv.

8033.5

87.52  
300'

90°00'  
1/4 Rock

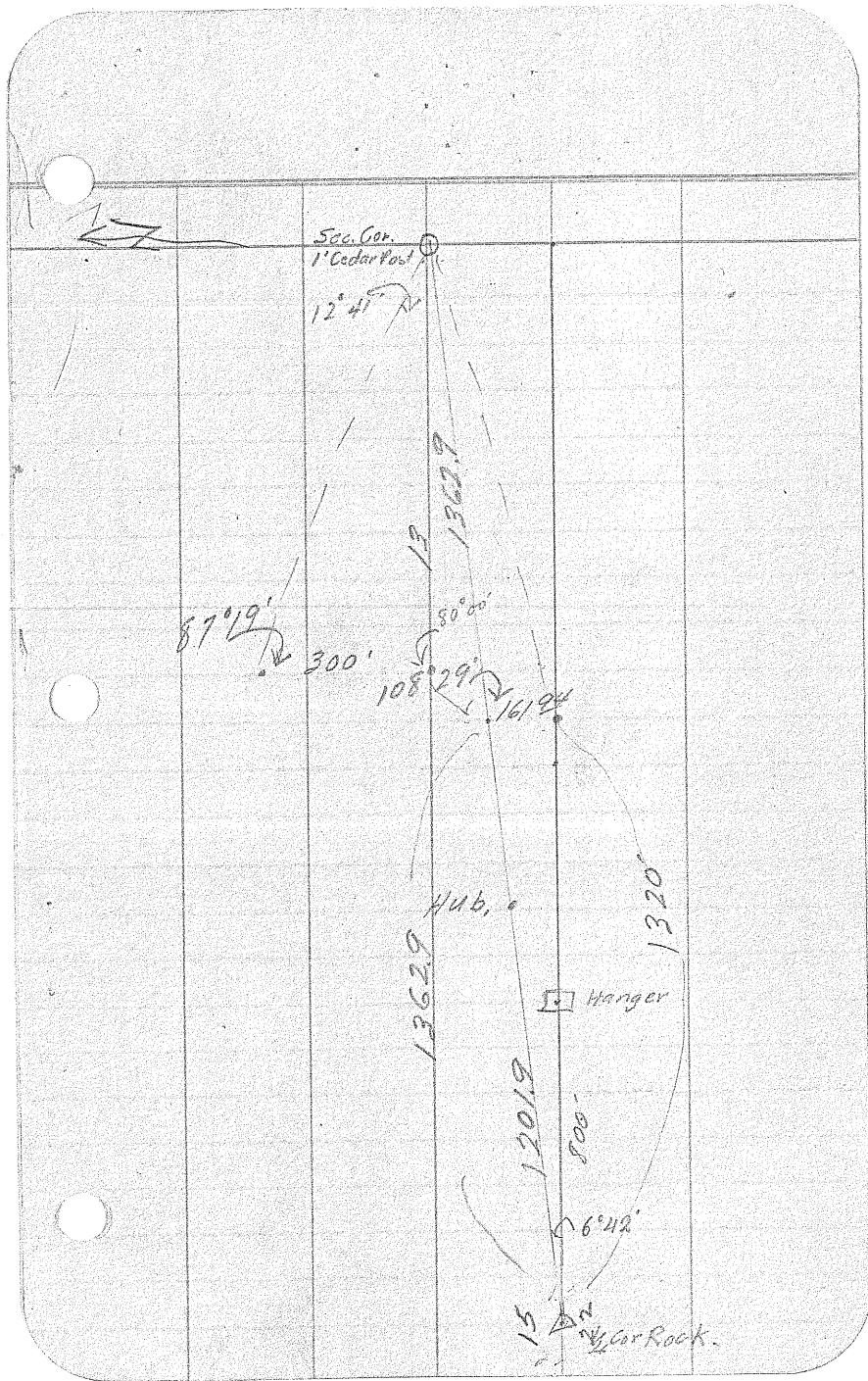

LINE DATE

PARTY

PROJECT

SHANNON 41041

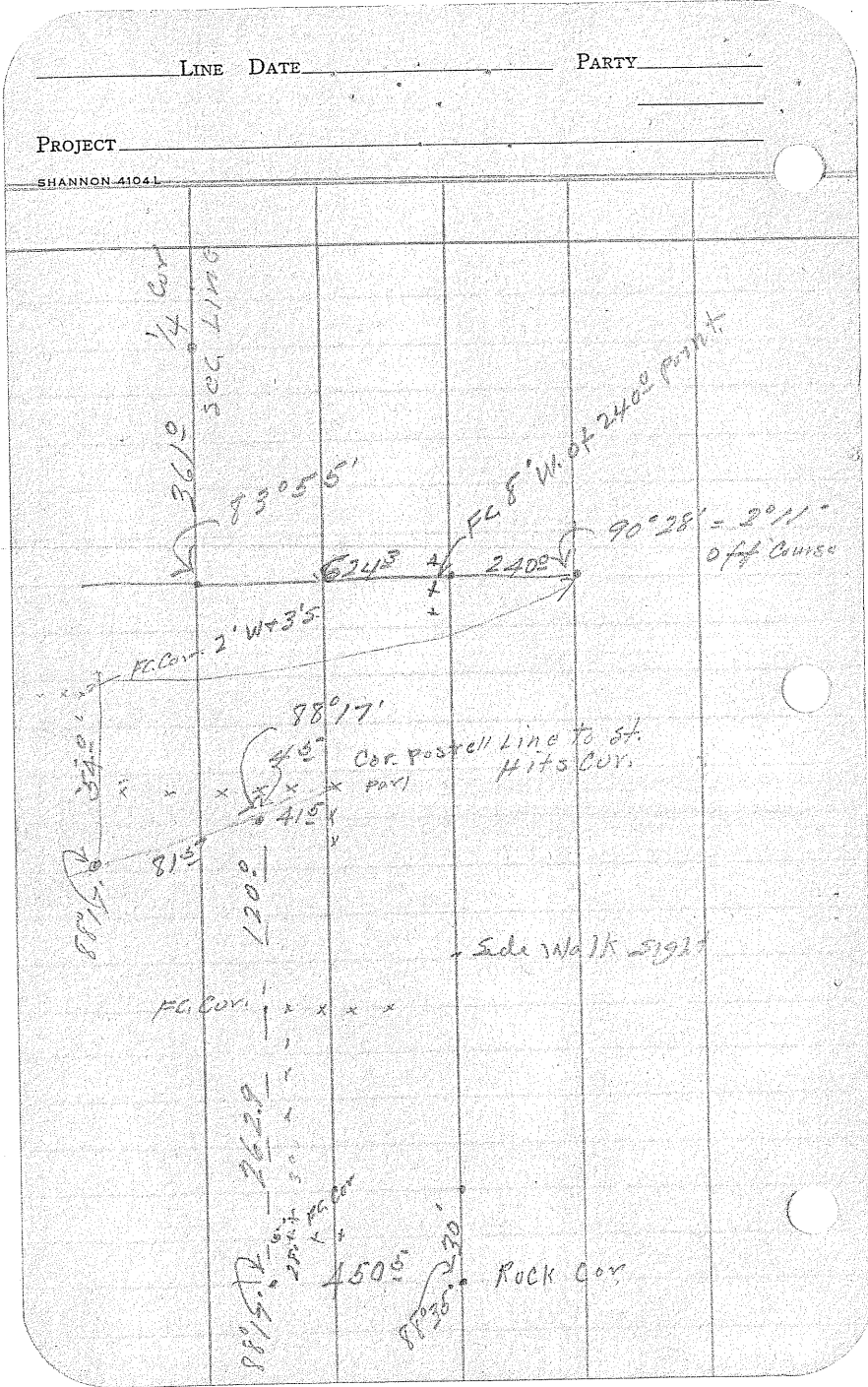

264  
1818  
4425

98°20'  
58  
2°11'

52°W  
var 21°

1883  
1883

2640

264  
1883  
4425  
1883  
1883

264  
1883  
4425  
1883  
1883

839  
N 83°51' E  
2429

258

N 0°33' E

264

82°53'

1362.9 N 83°28' E

1320

N 89°50' E

80537

6042'





