

West Coast Telephone Co.

Commencing at the NW cor of the
land owned by Core State Bank in the
City of Core the running thence W
24 1/2 ft. thence S 49 ft. thence east
24 1/2 ft. thence N to the beg.

322 - B128

Comm. 12 rods 14 ft E. of SW cor
E 1/2 Sec 16 T 35 R 40
thence E 49 1/2 ft N 100 ft W 49 1/2 ft
S 100 ft to beg.

165
12

330
165

1980

212

UNION COUNTY SURVEYOR	
Date Received	_____
Date Filed	3-38-86
By	_____
File No.	NARRATIVE VL

See Survey 160

LINE DATE PARTY

PROJECT Telephone Co.

SHANNON 4104 L

Property at Cove.

SEE SURVEY 160

Jail

Bank Bldg

BY OSMA S. R. R. W.

P.S.C. 75140314

SURVEYOR
Date Received _____
Date Filed 3-3-36
By _____
File No. NARRATIVE 14

1917
66945

SECRET
see line 1057

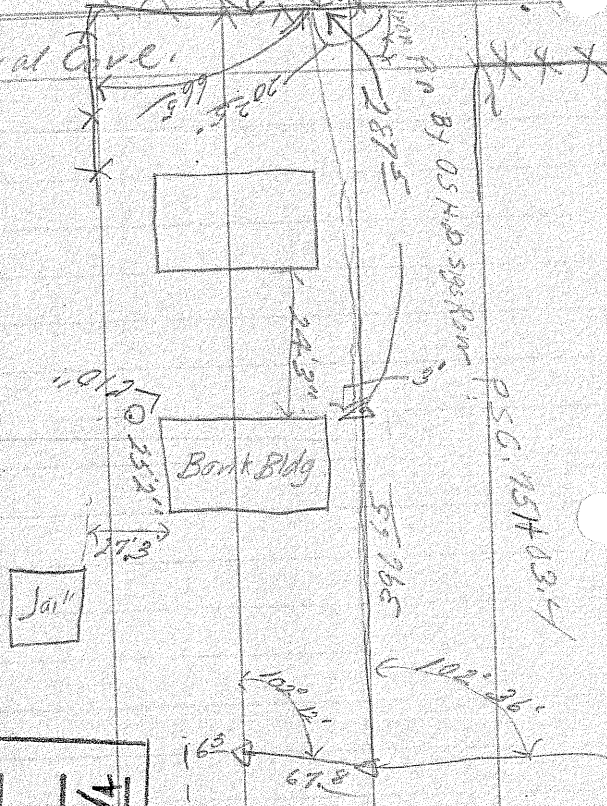

$\frac{.77}{1.2}$	$\frac{2.31}{60}$	$\frac{8.57}{24}$	$\frac{1.62}{.08}$	$\frac{1.41}{.60}$	$\frac{84.0}{80}$
$\frac{15.6}{77.24}$	$\frac{4}{13860}$	$\frac{61}{26.7}$	$\frac{2.53}{2.67}$	$\frac{.8460}{.0315}$	

1.7
1.2
2.2
1.7
3.04

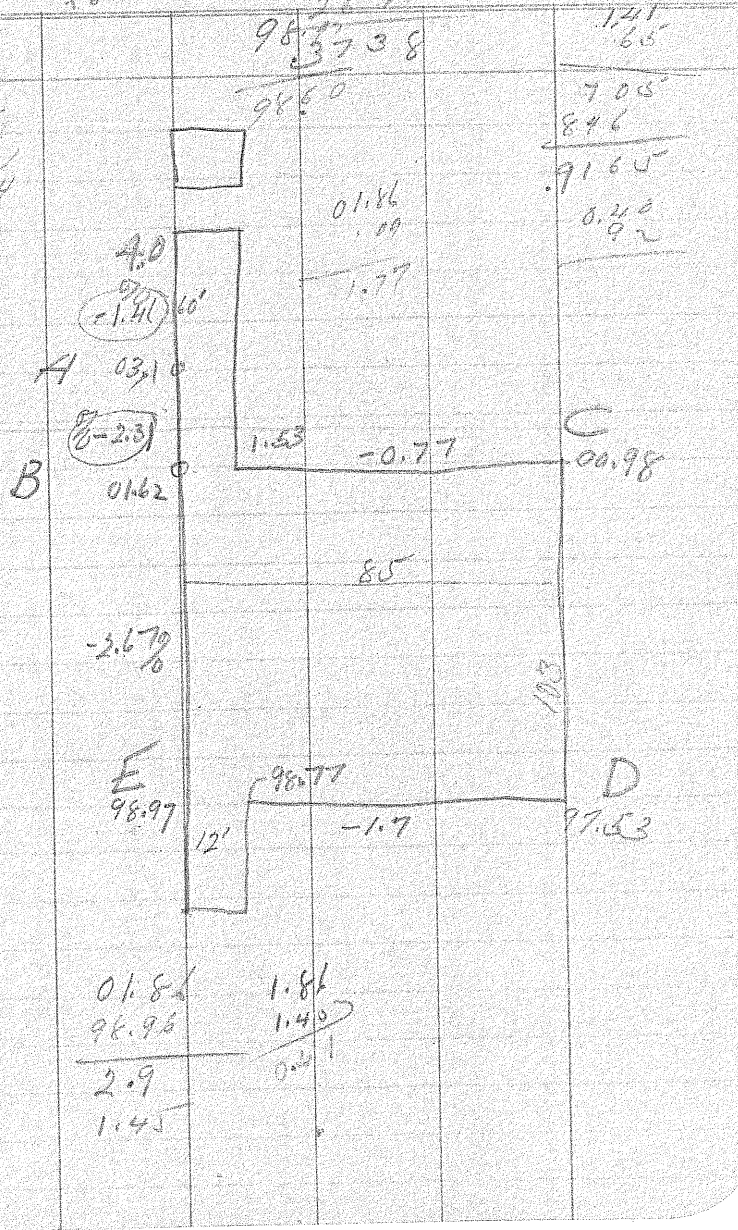

S. B. Morgan

311
20
86



Cove Lot

86
24 1/2
310 1/2

Commencing at a point on the south line of the county road 286 feet east and approximately 100 feet north of the southwest corner of the southeast quarter of southeast quarter of section 16, in township 3 south, range 40 east of the Willamette Meridian, said point of beginning being the northwest corner of Cove State Bank property (deed book 59, page 180); and running thence south 49 feet; thence west $24\frac{1}{2}$ feet; thence north 49 feet to the south line of said road; thence east $24\frac{1}{2}$ feet to the place of beginning;

UNION COUNTY SURVEYOR	
Date Received	_____
Date Filed	_____
By	_____
File No.	<u>NARRATIVE 1/4</u>

SEE SURVEY 160