

Harold Transue  
Painter

**UNION COUNTY  
SURVEYOR**

Date Received \_\_\_\_\_

Date Filed 3-4-86

By \_\_\_\_\_

File No. NARRATIVE 1/6

SEE SURVEY 168

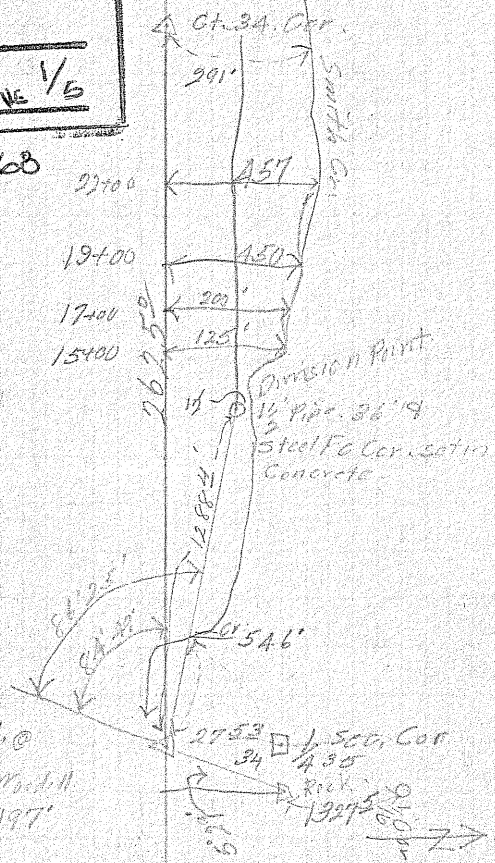

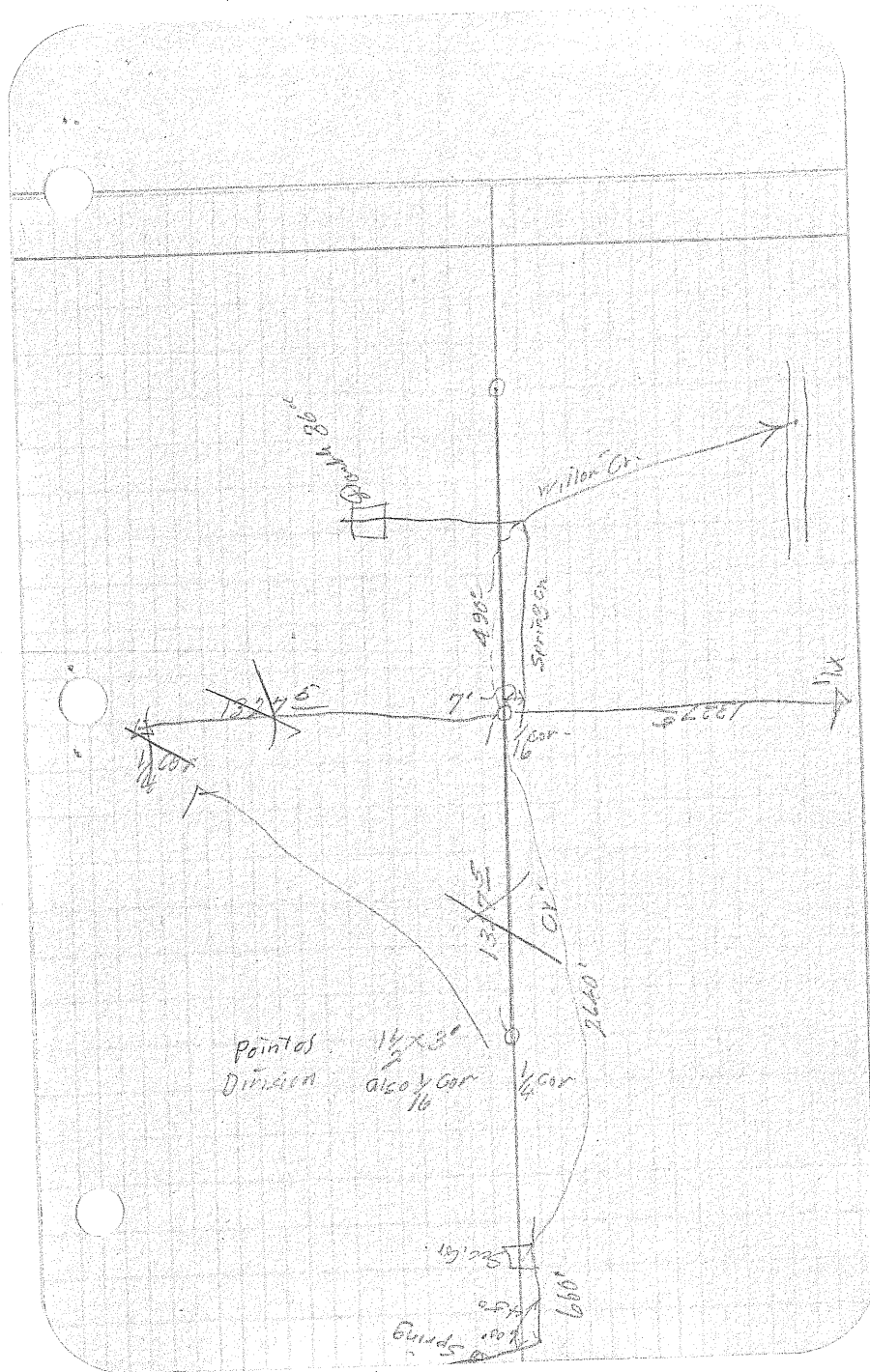

Pointed  $14 \times 30$   
 Division also  $16$  Cor  $14$  Cor

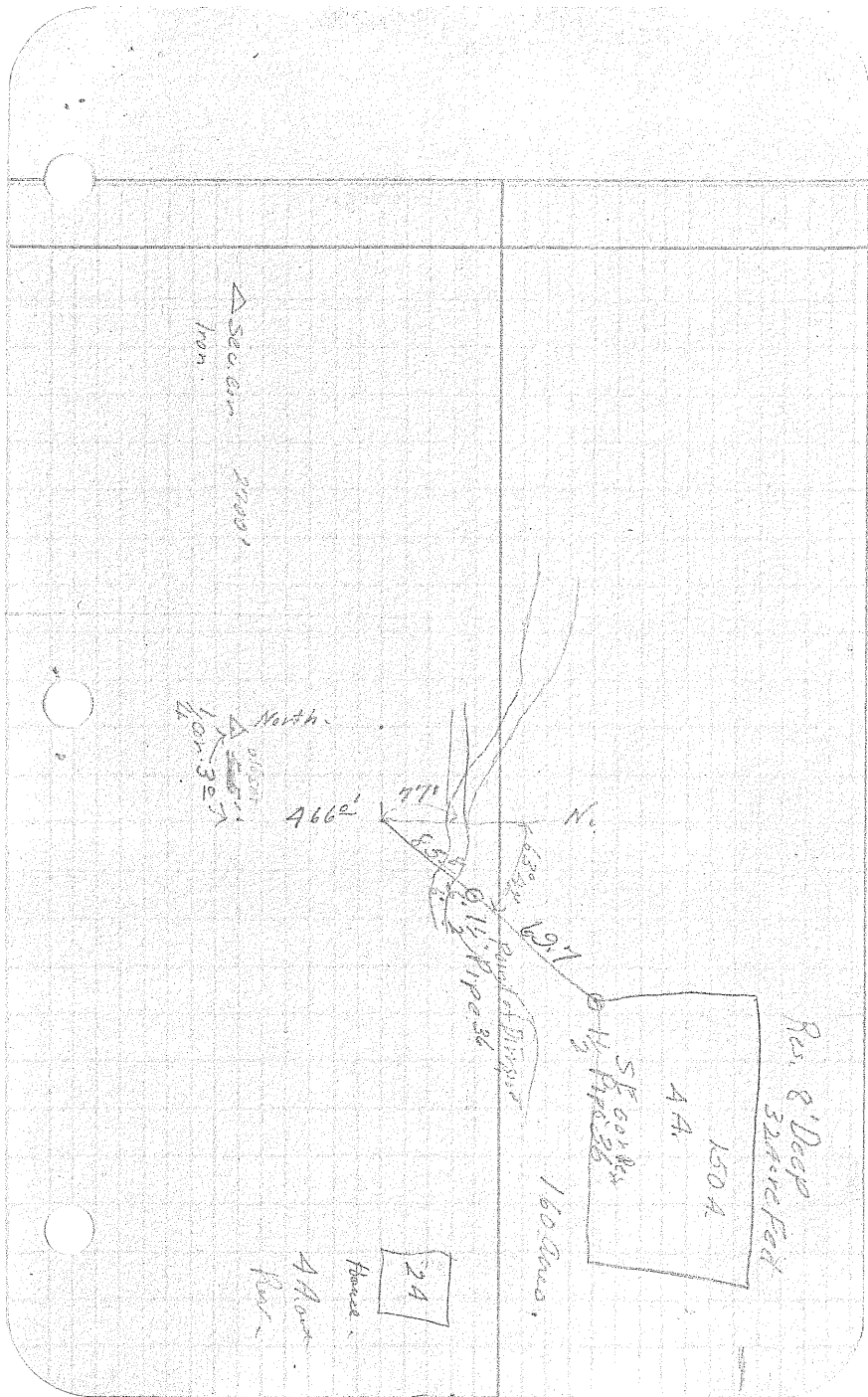

T1NR38EWM

28

UNION COUNTY  
SURVEYOR

Date Received \_\_\_\_\_

Date Filed 3-4-50

By \_\_\_\_\_

File No. 4163

See N. Morgan Deed 15

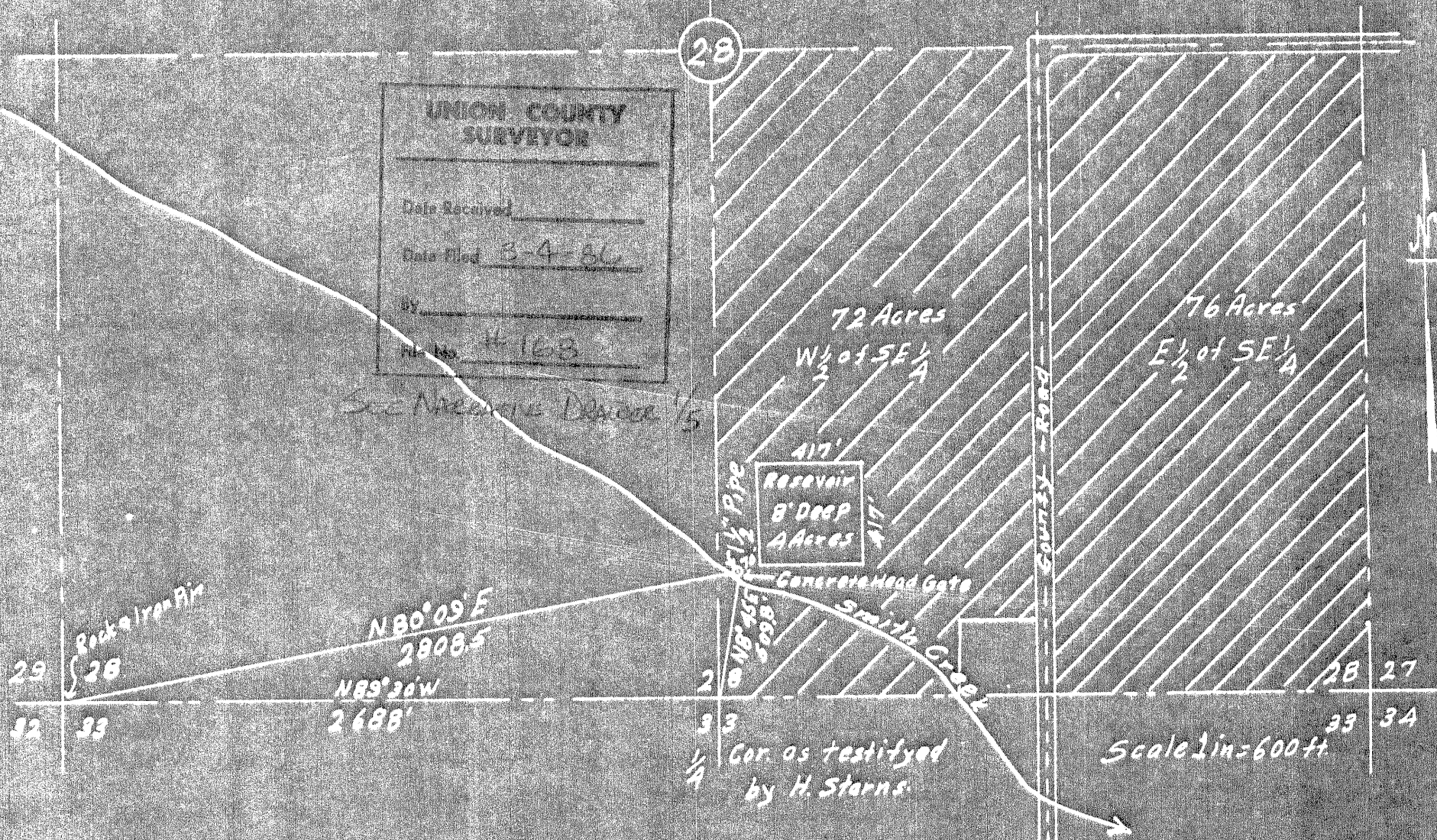

I, S. B. Morgan of La Grande, Oregon do hereby certify that this map was made from notes taken during an actual survey made by me on September 11, 1949, that the monument shown on this map consisting of one 1 1/2" Pipe 36" long is N 80° 09' E 2808.5' from the Section corner common to Sections 28, 29, 32 & 33 T1N R38EWM.

S. B. Morgan

N0°05'E

T1N.R38EWM.

28

UNION COUNTY SURVEYOR	
Date Received	_____
Date Filed	3-3-86
By	_____
File No.	NARRATIVE 1/5

SEE SURVEY 168

Road 1.8 A  
Reservoir A.24  
House 2.0 A  
72 Acres

W 1/2 of SE 1/4

Less Road 3.65  
76 Acres

E 1/2 of SE 1/4

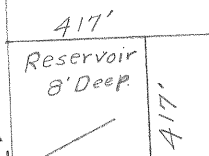

Head Gate

1 1/2" PIPE

N 8°45'E  
5098'

Smith Creek

Rock & Iron Pin

N 80°09'E  
2808.5'

N 89°30'W  
2688'

29 28

32 33

28

33

1/4 Cor. as testified by H. Starns

28 27

33 34

I, S. B. Morgan of La Grande, Oregon do hereby certify that this map was made from notes taken during an actual survey made by me on September 11, 1949 that the monument shown on this map consisting of one 1 1/2" Pipe 36" long is N 80°09'E 2808.5' from the Section corner common to Sections 28, 29, 32 & 33 T1N.R38EWM.

S. B. Morgan