

THIS MAP WAS PREPARED FOR ASSESSMENT PURPOSE ONLY

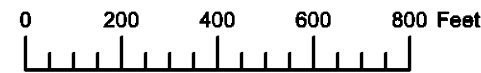

SECTION 15 T.1N. R.39E. W.M.
UNION COUNTY
1" = 400'

01N39E15
ELGIN

- Cancelled
- 100
- 301
- 401
- 500
- 801
- 900
- 1001
- 1101
- 1102
- 1300
- 1400
- 1402

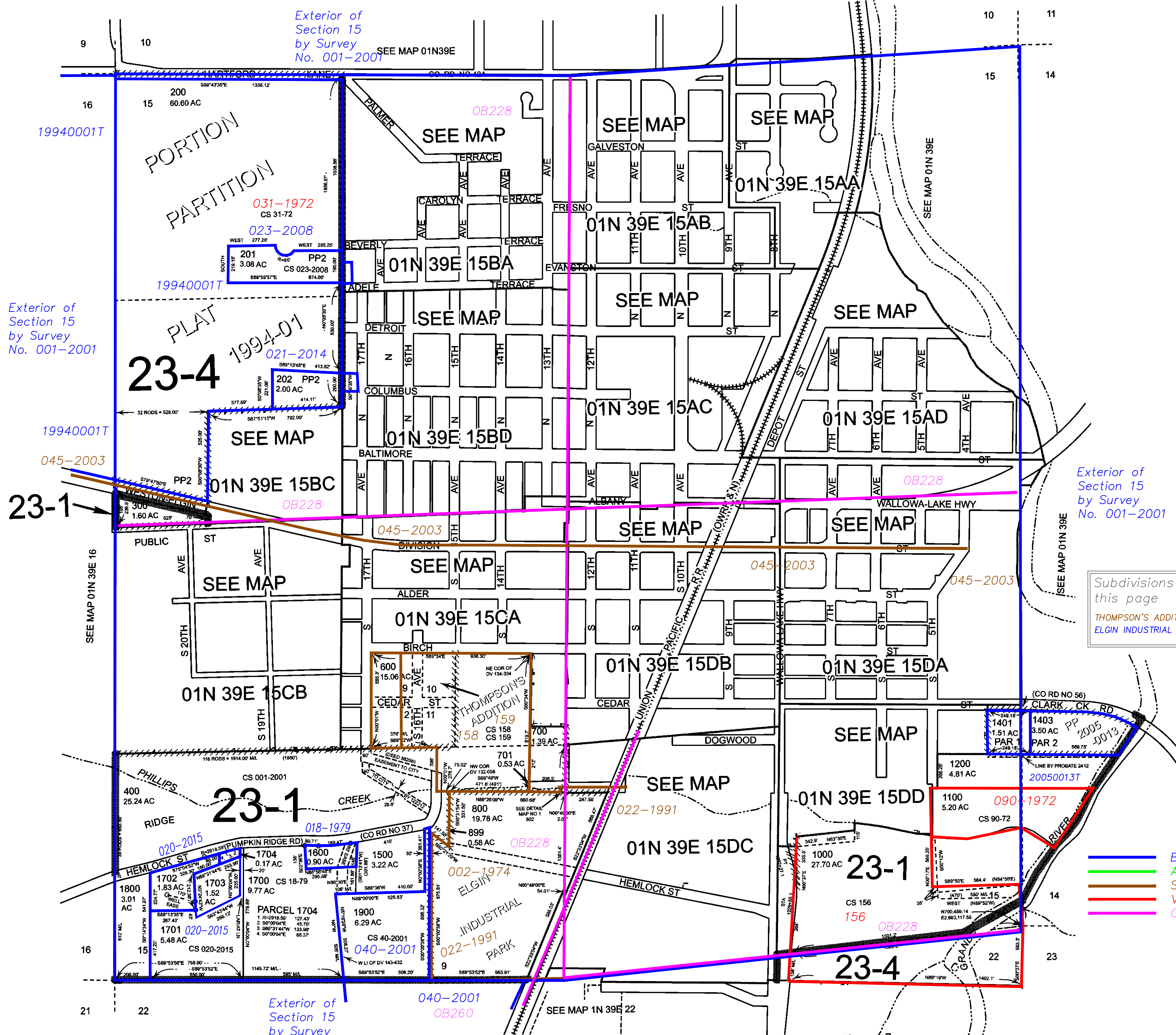

Exterior of Section 15 by Survey No. 001-2001

Exterior of Section 15 by Survey No. 001-2001

Exterior of Section 15 by Survey No. 001-2001

Subdivisions on this page
THOMPSON'S ADDITION
ELGIN INDUSTRIAL PARK

- BGB Survey
- APA Survey
- Survey by Others
- Voelz Survey
- Old Book Survey

Revised: SH
03/10/2016

ELGIN
01N39E15