

THIS MAP WAS PREPARED FOR ASSESSMENT PURPOSE ONLY

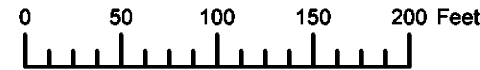

N.E. 1/4 S.E. 1/4 SEC.15 T.1N. R.39E. W.M.
UNION COUNTY

01N39E15DA
ELGIN

1" = 100'

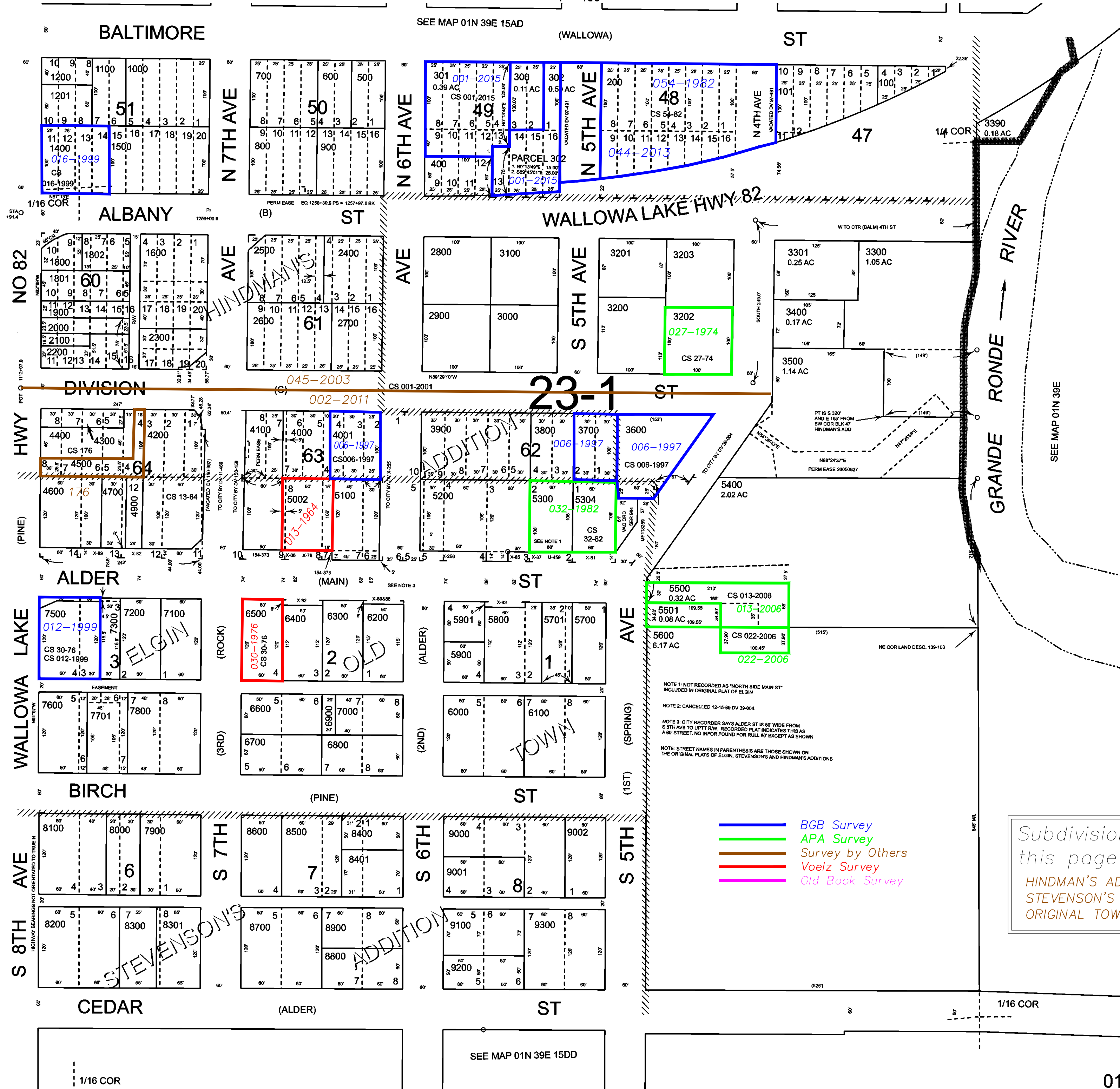

- Cancelled
- 501
- 701
- 1300A1
- 1300
- 1301
- 1400A1
- 1700
- 1701
- 4101
- 4102
- 4690
- 4701
- 4800
- 4901
- 4902
- 5000
- 5001
- 5003
- 5004
- 5201
- 5301 THRU
- 5303
- 5401
- 5801
- 6201
- 7301
- 7400
- 7700
- 7801

NOTE 1: NOT RECORDED AS "NORTH SIDE MAIN ST" INCLUDED IN ORIGINAL PLAT OF ELGIN

NOTE 2: CANCELLED 12-15-88 DV 39-004

NOTE 3: CITY RECORDER SAYS ALDER ST IS 80' WIDE FROM S 5TH AVE TO UPTOWN. RECORDED PLAT INDICATES THIS AS A 60' STREET. NO INFO FOUND FOR RULL 90' EXCEPT AS SHOWN

NOTE: STREET NAMES IN PARENTHESIS ARE THOSE SHOWN ON THE ORIGINAL PLATS OF ELGIN, STEVENSON'S AND HINDMAN'S ADDITIONS

- BGB Survey
- APA Survey
- Survey by Others
- Voelz Survey
- Old Book Survey

Subdivisions on this page

HINDMAN'S ADDITION

STEVENSON'S ADDITION

ORIGINAL TOWN OF ELGIN

Revised: SH
05/25/2016

ELGIN
01N39E15DA