

THIS MAP WAS PREPARED FOR ASSESSMENT PURPOSE ONLY

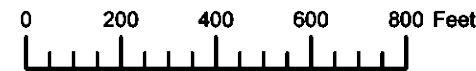

SECTION 28 T.1S. R.39E. W.M.
UNION COUNTY
1" = 400'

01S39E28

Cancelled
500

21 22
28 27

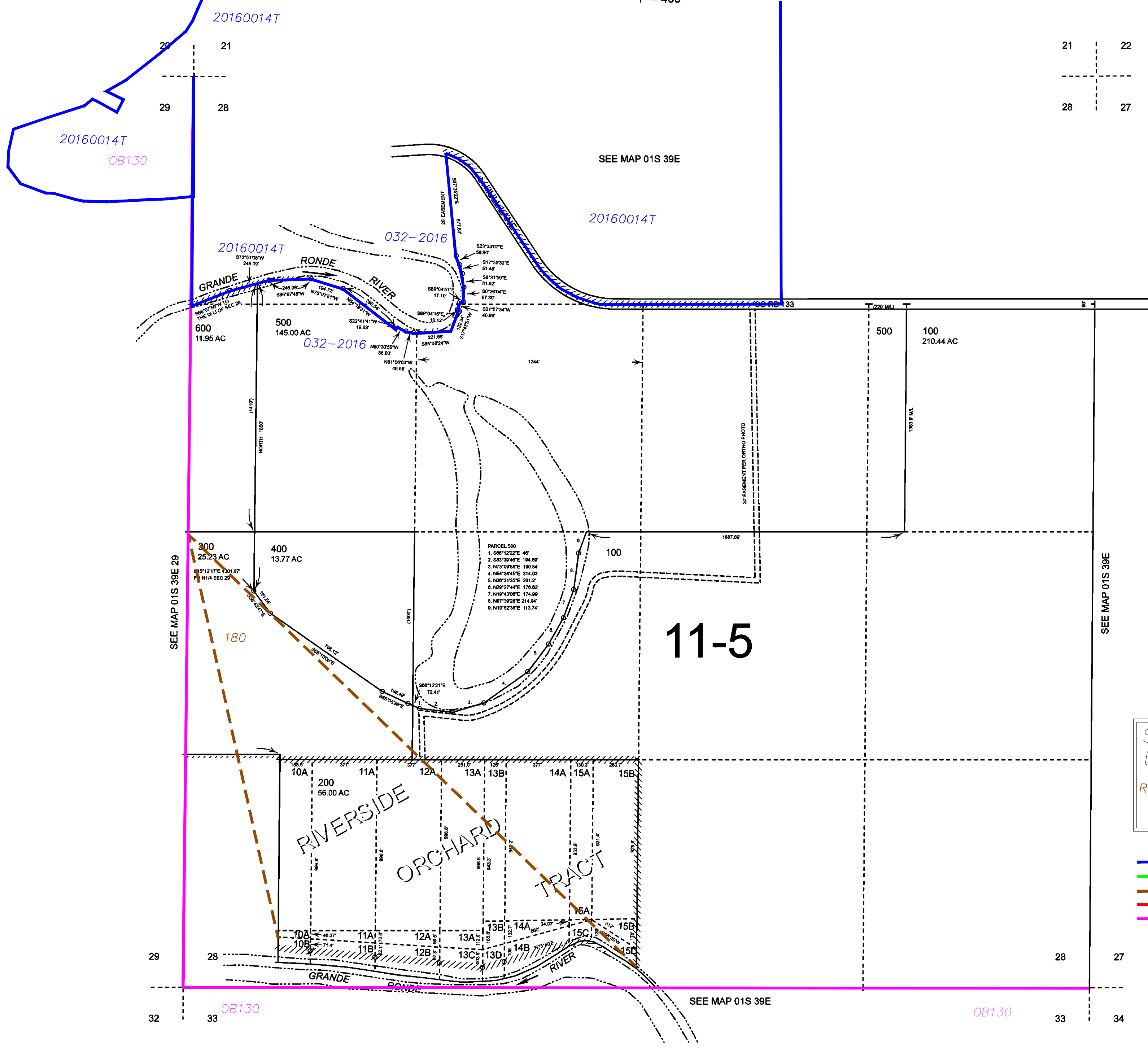

Subdivisions on
this page
RIVERSIDE ORCHARD TRACT

- BGB Survey
- APA Survey
- Survey by Others
- Voelz Survey
- Old Book Survey

Revised: SH
01/30/2017

01S39E28