

THIS MAP WAS PREPARED FOR ASSESSMENT PURPOSE ONLY

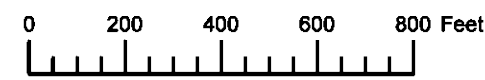

SECTION 3 T.3S. R.38E. W.M. UNION COUNTY 1" = 400'

03S38E03 ISLAND CITY

Cancelled 200 THRU 1400 1501 THRU 1507 1509 1600 THRU 2400 2500U2 2600 2602 2701 THRU 2707 2900 THRU 3201

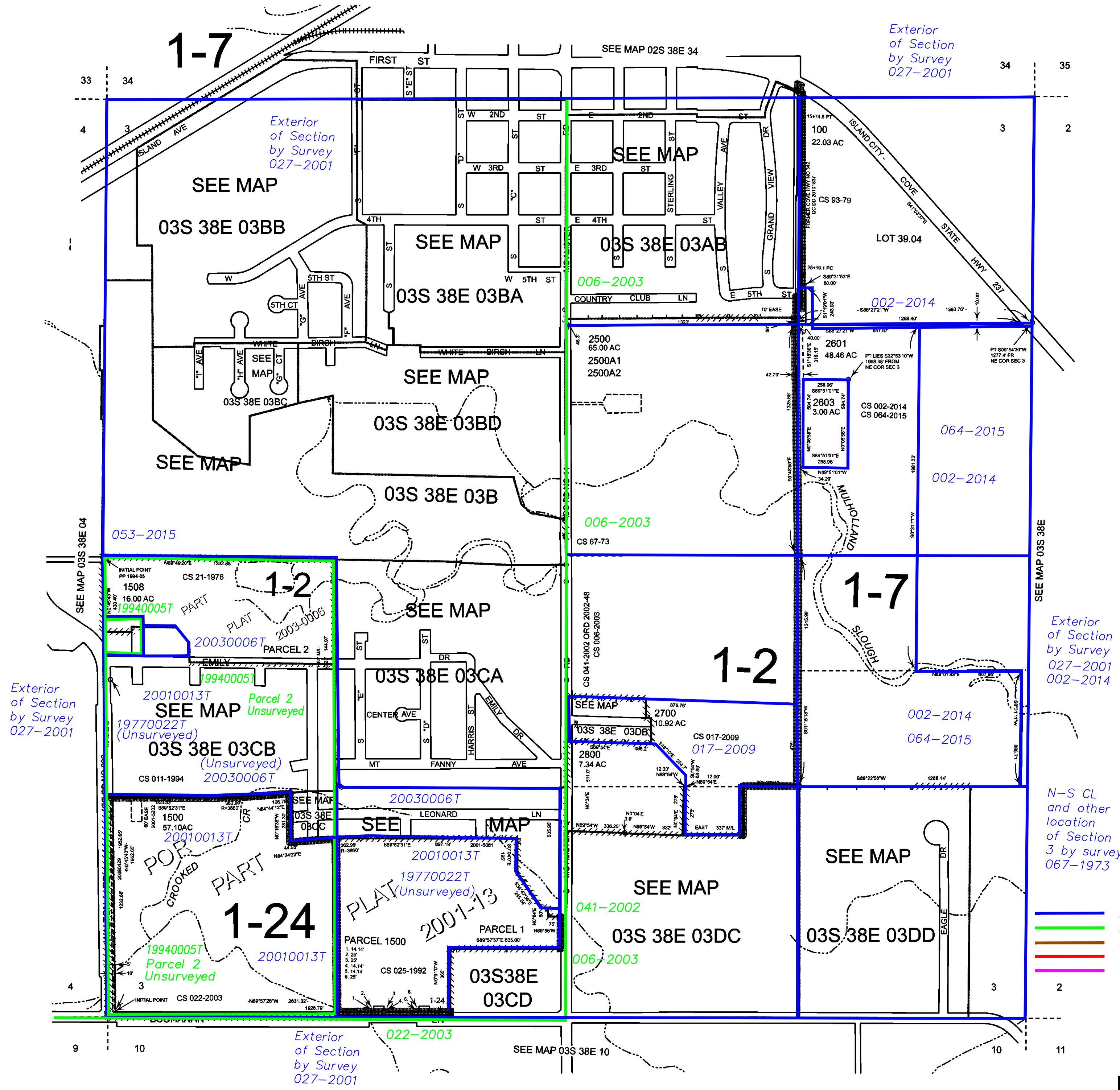

- BGB Survey
- APA Survey
- Survey by Others
- Voelz Survey
- Old Book Survey

Exterior of Section by Survey 027-2001 002-2014 064-2015 002-2014 N-S CL and other location of Section 3 by survey 067-1973

Revised: SH 01/20/2016

ISLAND CITY 03S38E03