

THIS MAP WAS PREPARED FOR ASSESSMENT PURPOSE ONLY

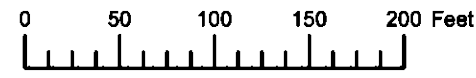

S.W.1/4 N.W.1/4 SEC.3 T.3S. R.38E. W.M.
UNION COUNTY
1" = 100'

03S38E03BC
ISLAND CITY

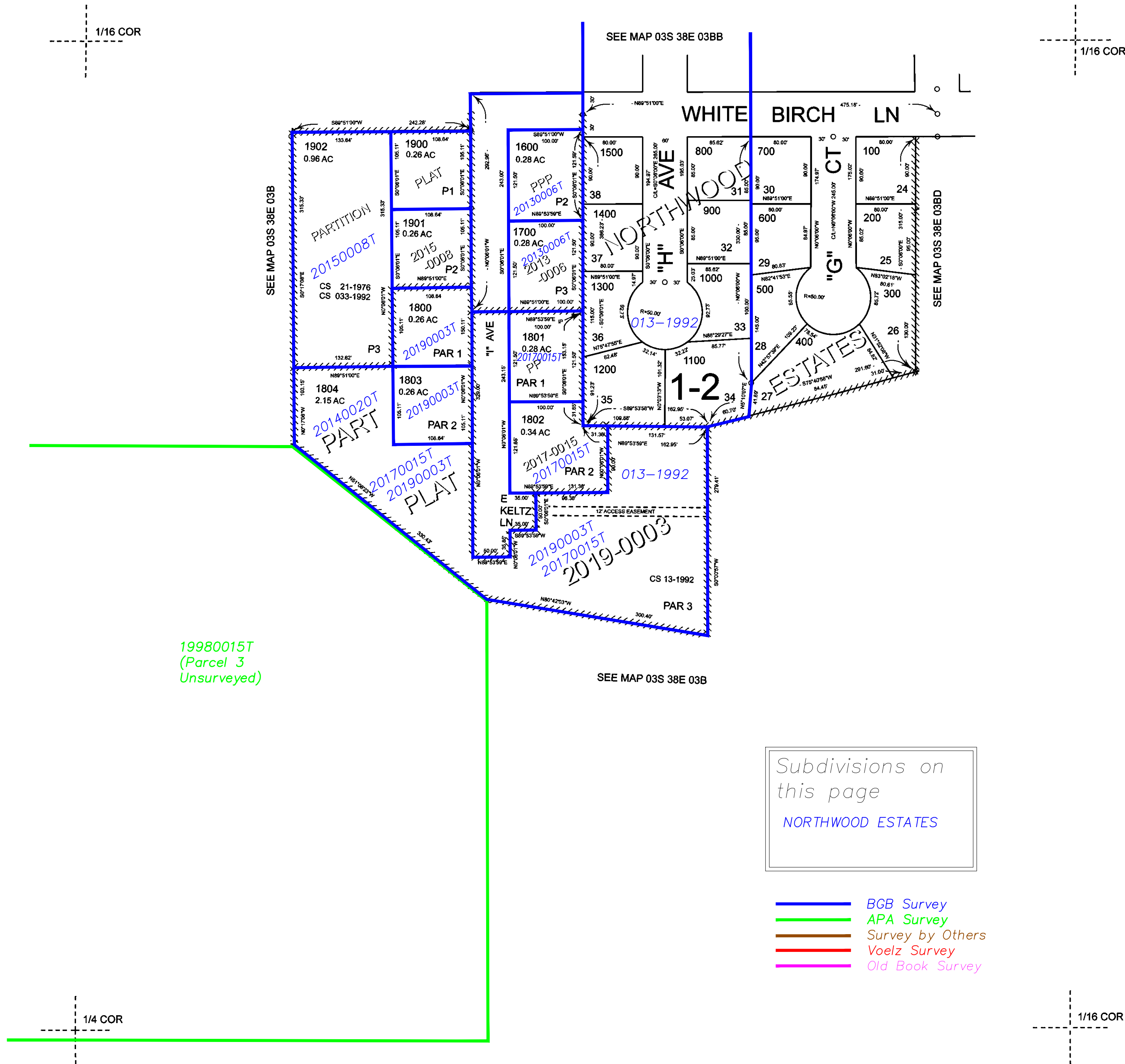

19980015T
(Parcel 3
Unsurveyed)

Subdivisions on
this page
NORTHWOOD ESTATES

- BGB Survey
- APA Survey
- Survey by Others
- Voelz Survey
- Old Book Survey

Revised: MA
04/09/2019

ISLAND CITY
03S38E03BC