

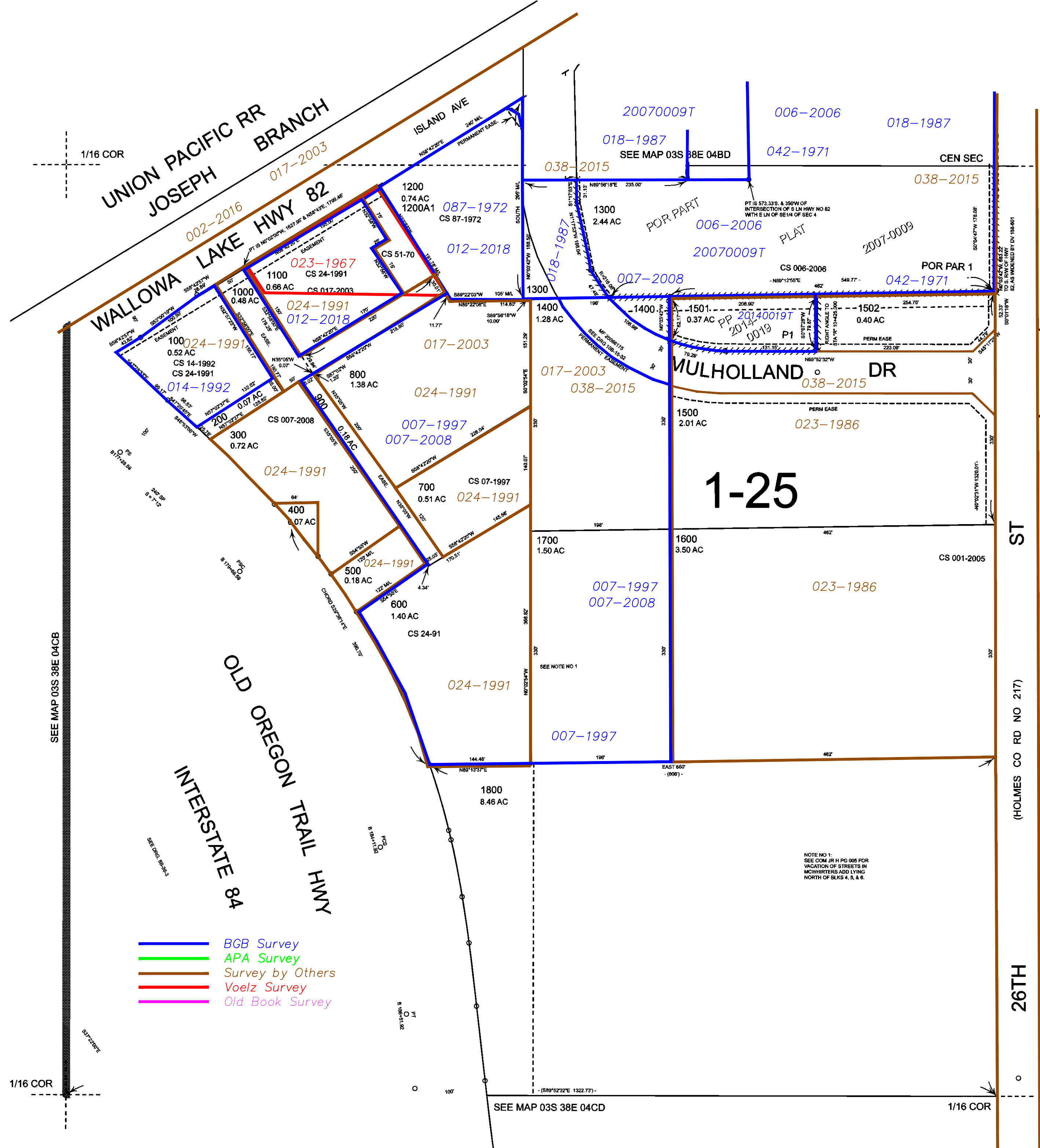

1" = 100'



- BGB Survey
- APA Survey
- Survey by Others
- Voelz Survey
- Old Book Survey

NOTE NO 1:
SEE COM JR H PG 006 FOR
VACATION OF STREETS IN
MCWHITERS ADD LYING
NORTH OF BLS 4, 5, & 6.

Revised: SH 12/16/2014