

1980-124

BE-IT REMEMBERED, that at regular term of the County Court of the State of Oregon, for the County of Union, sitting for the transaction of County business, begun and held at the Court House in the City of La Grande, in said County and State, on Wednesday, the 3rd day of June, A.D., 1981, the same being the first Wednesday of said month and the time fixed by law for holding a regular term of said Court, when were present:

The Honorable	Earle C. Misener	County Judge
	Harold Schwebke	Commissioner
	Joe Garlitz	Commissioner
	Shirley Bolin	Clerk
	Robert Price	Sheriff
	Barbara Dean	Tax-Treasurer

WHEN, on Wednesday, the 30th day of June, A.D., 1981, or the 3rd Judicial day of said term, among others, the following proceedings were had, to-wit:

IN THE MATTER OF THE)	COURT ORDER # 80-149
VACATION OF A PORTION OF)	
COUNTY ROAD NO.69,)	
RAMO FLAT COUNTY ROAD)	ROAD VACATION
AS A ROAD OF PUBLIC USE)	

On this day this matter came on for hearing and the Court in session pursuant to ORS 368.570 and ORS 368.580 did consider the matter of the vacation of that portion of Ramo Flats County Road No.69 from the cattle guard at the southeast corner of the northwest quarter of the northwest quarter of Section 9, Township 4 South, Range 40 East of the Willamette Meridian extending approximately one and one-quarter (1.25) miles south, then westerly about one (1) mile to its intersection with Oregon Highway No.237 as the same appears on the attached Exhibit #1.

FINDINGS OF FACT

The County Court finds that the said portion of County Road is burdensome to maintain, is not needed as a part of the County Road system, has not been used as a part of said County Road system for several years, is not distinguishable on the ground as a roadway; and this portion of Ramo Flats Road is a completely isolated part of the County Road system.

The Court further finds that no person or persons residing on the County Road and depending thereon for access will be adversely affected by its closure.

ORDER

IT IS HEREBY ORDERED that the portion of Ramo Flats County Road No.69 from the cattle guard at the southeast corner of the northwest quarter of the northwest quarter of Section 9, Township 4 South, Range 40 East of the Willamette Meridian extending approximately one and one-quarter (1.25) miles south, then westerly about one (1) mile to its intersection with Oregon Highway No.237 be vacated pursuant to the map attached hereto and marked Exhibit #1.

DATED at La Grande, Oregon this 30th day of June, 1981.

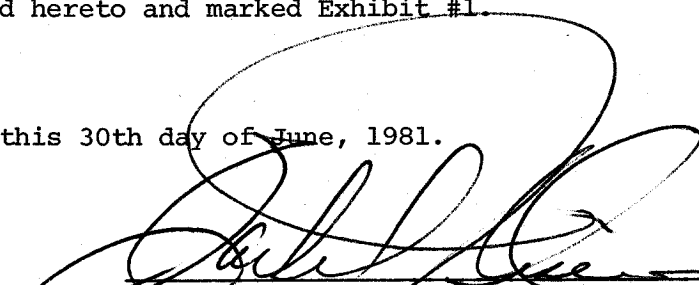
 Earle C. Misener, County Judge

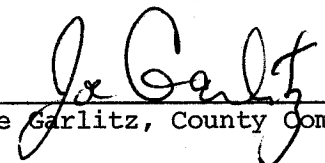
 Joe Garlitz, County Commissioner

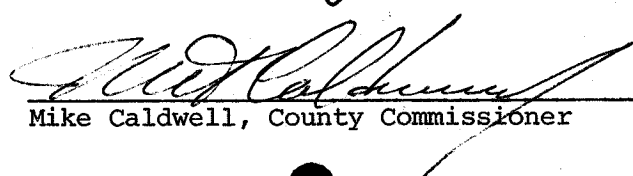
 Mike Caldwell, County Commissioner

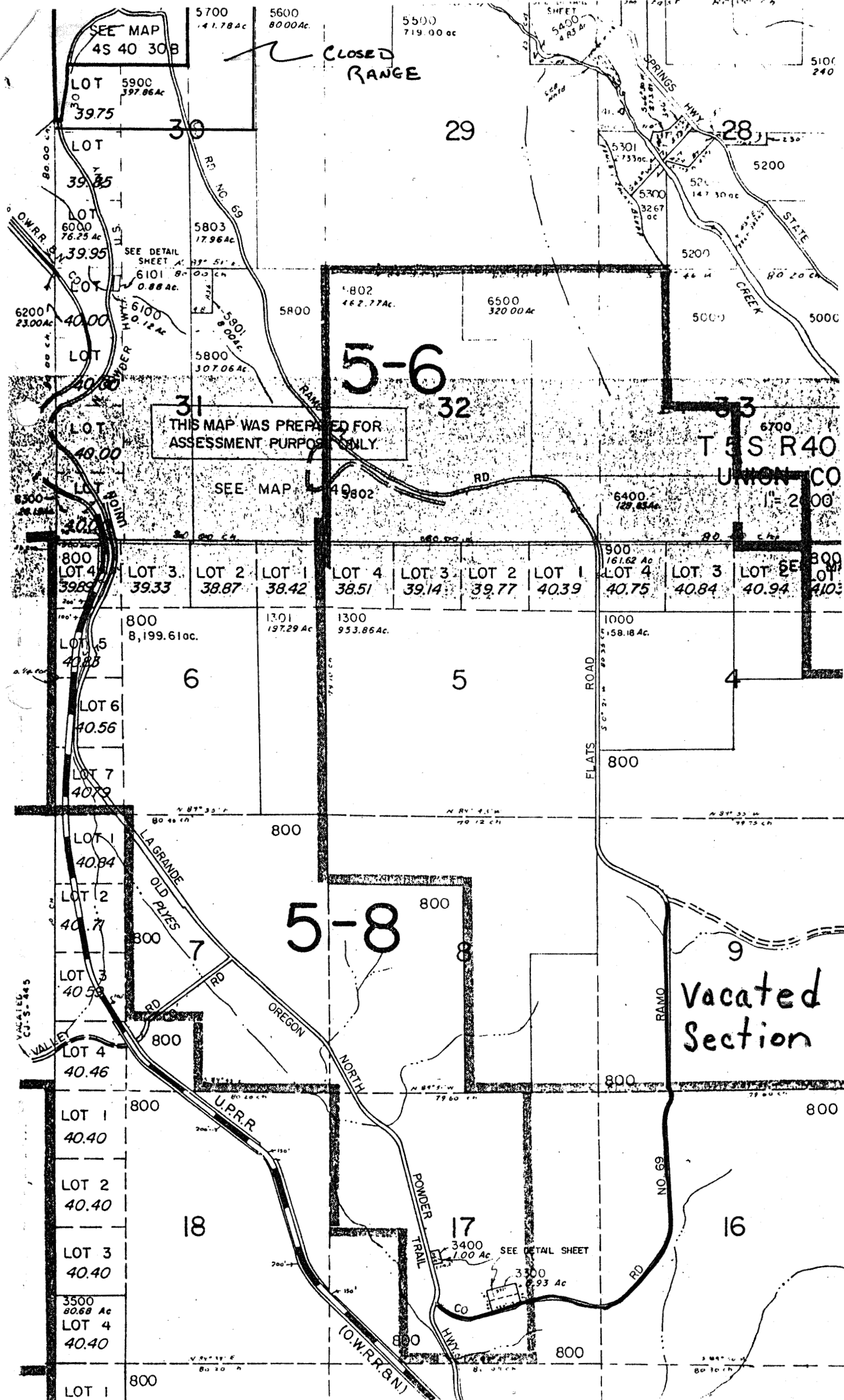

SEE MAP
4S 40 30B

CLOSURE
RANGE

SHEET
5450
4 85 Ac

5100
240

LOT 5900
397.86 Ac
39.75

29

28

LOT 39.85

30

LOT 6000
76.25 Ac
39.95

5803
17.96 Ac

LOT 6101
0.88 Ac
40.00

SEE DETAIL SHEET A
39° 51' E
0.00 CH

5802
462.77 Ac

6500
320.00 Ac

LOT 40.00

5800
307.06 Ac

5-6

32

33

THIS MAP WAS PREPARED FOR
ASSESSMENT PURPOSES ONLY.

LOT 40.00

SEE MAP

LOT 30.00

5802

6400
128.83 Ac

LOT 4
39.83

LOT 3
39.33

LOT 2
38.87

LOT 1
38.42

LOT 4
38.51

LOT 3
39.14

LOT 2
39.77

LOT 1
40.39

LOT 4
40.75

LOT 3
40.84

LOT 2
40.94

LOT 1
41.03

LOT 5
40.88

800
8,199.61 ac.

1301
197.29 Ac

1300
953.86 Ac.

1000
58.18 Ac.

6

5

4

LOT 6
40.56

LOT 7
40.79

LOT 1
40.84

LOT 2
40.77

LOT 3
40.59

LOT 4
40.46

LOT 1
40.40

LOT 2
40.40

LOT 3
40.40

3500
80.68 Ac
LOT 4
40.40

LOT 1
800

5-8

9

Vacated
Section

18

17

16

SEE DETAIL SHEET
3400
1.00 Ac
3300
0.93 Ac

(O.W.R.R.B.N.)