

JUNE 5, 1974

FIRST JUDICIAL DAY

In the Matter of the
Cancer Insurance

Court received and read a letter of warning
from Association of Oregon Counties about
dread disease insurance.

Motion by Comm. R. Elmer not to have Cancer Ins. as a payroll deduction. Individuals may
obtain insurance and be billed individually. Motion seconded by Comm. H. Schwebke. Vote
unanimous. Judge Misener will write letter to this effect.

* * * * *

IN THE MATTER OF THE ORDER #10
TO THE TREASURER OF UNION COUNTY,
STATE OF OREGON, LAGRANDE, OREGON

COURT ORDER

PAY TO Don Davidson

FOUR THOUSAND SIX HUNDRED SEVENTY SIX DOLLARS

out of Revenue Sharing Fund Resources.

Funds derived from this order are to be used for the payment of the following:

Rock-----3,332cu. yds.
 660 less

2,672 cu. yds. at \$175 per yard

It is hereby ordered that a check on the GENERAL REVENUE SHARING FUND be issued for \$,676.00
in full payment of this account.

Dated this 5th day of June, 1974.

/s/ Earle C. Misener
County Judge

/s/ Russell Elmer
Commissioner

/s/ Harold Schwebke
Commissioner

* * * * *

In the matter of the Petition
of Harold Byington RE: Hull
Lane

36 people signed to have Hull Lane oiled
and maintained. Discussion of how many
people live on lane and what proportion
is County

* * * * *

In the Matter of Vacating
ob Bushnell Lane Rd. #11
AKA #525

Petition regarding vacation of Rd #11
Signers: Clyde E. White
Lyan Smutz
Dee Smutz

Court decided to have petition sent to County Surveyor and to have a road vacation drawn.

* * * * *

In the Matter of the County
Travel regulations RE: mileage,
lodging, food and registration
fees

Voucher form to be made up to eliminate
use of receipts. Must be out of County
to be re-imbursed for meals, unless
seminar includes cost of a meal. A change
in meals and lodging allocation also
to be approved by the different departments.

Mileage change from 8 cents per mile to 11 cents per mile effective 1 July 1974 and to be
reviewed every January 1.

* * * * *

In the Matter of the letter from
Log Truckers Association RE: Palmer
Junction Road and maintenance

To be discussed with Roadmaster

* * * * *

In the Matter of the Letter from
~~Larry Starr~~ RE: ~~Wings~~ installed on
snow plows and parking on roadside

Letter read. Judge Misener to write letter
but his idea not feasible.

Resolution to be drawn regarding roadside parking. To be printed in the paper to eliminate
snow plowing difficulties in winter.

August 5, 1975

UNION COUNTY COURT

FIRST JUDICIAL DAY

BE IT REMEMBERED, That at a regular term of the County Court of the State of Oregon, for the County of Union sitting for the transaction of County Business, begun and held at the Court House in The City of La Grande, in said County and State, on Wednesday, the 6th day of August, A.D., 1975, the same being the first Wednesday of said month and the time fixed by law for holding a regular term of the said Court when were present:

Earle C. Misener, County Judge
Harold Schwebke, Commissioner
Ralph Robinson, Commissioner

* * *

IN THE MATTER OF
NON SUPPORT CONTRACT

Dale Mannon. Signed tentative agreement July 16, 1975, Signed Cooperative Agreement which is revised slightly, August 6, 1975

* * *

IN THE MATTER OF CREATING)
A BOARD OF APPEALS)
BUILDING INSPECTION DIVISION)

COURT ORDER

In accordance with Chapter 2, Section 204 of the Uniform Building Code which states:

Sec. 204. In order to determine the suitability of alternate materials and methods of construction and to provide for reasonable interpretations of the provisions of this Code, there shall be and is hereby created a Board of Appeals, consisting of five members who are qualified by experience and training to pass upon matters pertaining to building construction. The Building Official shall be an ex-officio member and shall act as Secretary of the Board. The Board of Appeals shall be appointed by the County Court and shall hold office at their pleasure. The board shall adopt reasonable rules and regulations for conducting its investigations and shall render all decisions and findings in writing to the Building Official with a duplicate copy to the appellant and may recommend to the County Court such new legislation as it consistent therewith.

THEREFORE, it is HEREBY ORDERED that the following persons shall be the first members and Alternates of the Union County Board of Appeals, Building Inspection Division serving at the pleasure of the County Court.

Steve Anderson	C.E. Member
Howard Perry	C.E. Alternate member
Jack Grissen	Specialty Contractor, member
James Macfarlane	General Contractor, Member
Gus Tsiatses	Builder, Member
Daniel Phillips	Citizen, lay member
Charles Anderson	Builder, Alternate member
Wayne Stickney	Contractor, Alternate Member
R.W. (Dick) Keiser	Building Official, Ex-officio Member

The Board should establish its own rules and regulations, procedures and by-laws. The building official will develop written procedures and forms for the Boards' consideration.

Dated this 6th day of August, 1975.

Earle C. Misener, County Judge
Harold Schwebke, Commissioner
Ralph Robinson, Commissioner

* * *

IN THE MATTER OF
MODIFICATION OF GENERAL
AND ROAD FUND
PAYROLL PAYDATE

COURT ORDER

WHEREAS, A request has been made to change the August, 1975 payroll paydate from September 2, 1975, as scheduled to August 29, 1975 in order that General and Road Fund Employees receive their pay checks prior to the Labor Day Weekend.

THEREFORE, The County Court DOES HEREBY authorize the County Clerk to pay the General and Road Fund payrolls on August 29, 1975 for the August 1975 pay period.

Dated this 6th day of August, 1975.

Earle C. Misener, County Judge
Harold Schwebke, Commissioner
Ralph Robinson, Commissioner

* * *

IN THE MATTER OF THE
VACATION OF A PORTION OF
COUNTY ROAD NO. 11 (Originally
NO. 525.) Known As Bushnell
Lane

RESOLUTION

WHEREAS, that portion of County Road No. 11, (originally no. 525) known as Bushnell lane located in Union County, Oregon, is a duly dedicated County Road, and

WHEREAS, a Petition has been filed with the Union County Court requesting the above described portion of the County Road No. 11 (originally No. 525.) Known as Bushnell Lane more particularly described as:

August 6, 1975

COUNTY COURT

FIRST JUDICIAL DAY

cont.

description.

Commencing at a point which is 6.40 chains North of the Northwest corner of the Northeast quarter of section 17, T3S R38E WM and in the present traveled road; thence South (variation 19° 30' E), 63.40 chains; thence S 33° W, 2.50 chains; thence S 57° E, 3.30 chains; thence S 30° E, 6.80 chains; thence South, 3.70 chains; thence S 08° 30' E, 4.30 chains; thence S 26° 30' E, 6.70 chains; thence S 01° E, 10.00 chains; thence S 39° E, 40.00 feet, more or less, to a point which is 700 feet South of the North line of section 20, T3S R38 E WM. Said point being the point of beginning of that portion of Bushnell Lane County Road to be vacated. From said point of beginning so found and determined the center line runs--thence S 39° E, 785.00 feet; thence S 79° E, 3.50 chains; thence S 50° E, 11.20 chains; thence S 14° E, 7.70 chains; thence S 26° E, 12.30 chains; thence S 24° E, 5.70 chains; thence S 38° E, 11.40 chains; thence S 12° E, 18.00 chains; thence S 24° E, 5.60 chains; thence S 04° W, 6.80 chains; thence S 36° E, 13.40 chains; thence S 12° E, 5.60 chains; thence S 24° W, 7.30 chains; thence S 07° W, 5.70 chains; thence S 29° E, 5.70 chains; thence S 60° E, 4.40 chains; thence S 01° W, 2.60 chains; thence S 64° W, 5.50 chains; thence S 45° W, 3.50 chains; thence S 21° W, 12.50 chains; thence S 27° 30' W, 8.50 chains; thence S 19° W, 10.10 chains; thence S 04° W, 3.40 chains; thence S 10° E, 9.00 chains; thence S 03° W, 6.00 chains; thence S 05° E, 3.80 chains; thence S 05° W, 6.70 chains; thence S 18° W, 11.00 chains; thence S 08° E, 5.90 chains; thence S 47° E, 6.30 chains; thence S 40° E, 6.60 chains; thence S 62° E, 8.30 chains; thence S 23° E, 23.50 chains to road terminus at a mound of rocks on the township line between townships 3 and 4 South, Range 38 East, W.M.

IN THE MATTER OF THE VACATION
OF A PORTION OF COUNTY ROAD NO.
11 (ORIGINALLY NO. 525)
KNOWN AS BUSHNESS LAND

ORDER

PURSUANT TO a resolution adopted by the County Court of Union County, Oregon, on the 6th day of August, 1975, and in accordance with ORS 368.570., it is hereby

ORDERED that the County Roadmaster examine that portion of County Road No. 11 (Originally no. 525) known as Bushness Lane located in Union County, Oregon, as the same appears on the attached map, and make a report in writing on the road on or before September 7, 1975.

This report shall include the opinion of the Roadmaster as to whether the road should be vacated, whether the road is or has been in use as a part of the County Road System, whether it will be advisable to preserve the road as a part of the general road system in the future or whether the public will be benefitted by the vacation of said County Road, and all other facts, matter, and things which are of importance to County Court.

Upon completion of the report, it shall be filed with the Union County Clerk.

It is further ordered that the Roadmaster for Union County, Oregon, be directed to cause notice of the hearing to be given by advertisement posted at the place holding County Court, Union County Courthouse, and at three public places in the vicinity of the road, at least thirty (30) days before the date set for hearing, and proof that the notice has been given shall be made by the Union County Roadmaster.

Dated at La Grande, Oregon this 6th day of August, 1975

Earle Misener, County Judge.
Harold Schwebke, Commissioner
Ralph Robinson, Commissioner

* * *

IN THE MATTER OF
PUBLIC HEARING

IT IS HEREBY GIVEN that a public meeting will be held in the County Courtroom, Union County Courthouse, La Grande, Oregon, on the 17th day of September, 1975. at 10:00 o'clock, A.M. to consider the matter of vacating that portion of County Road No. 11 (originally No. 525.) Known as Bushnell Lane as per the attached map located in Union County, Oregon

Dated at La Grande, Oregon, this 6th day of August, 1975

Earle Misener, County Judge
Harold Schwebke, Commissioner
Ralph Robinson, Commissioner

* * *

IN THE MATTER OF
TRANSFERRING FUNDS

COURT ORDER

WHEREAS, it has come to the attention of the County Court that the 1975-76 Public Health Budget, category Materials and Services, line item " Family Planning " was erroneously listed at \$9,420.00 and should have been listed at \$10,640.00.

THEREFORE, in order to correct this error, it is necessary to add \$1,220.00 to the "Family Planning" line item and reduce the Contingency Fund by the Same amount. Adjustment to be made in the totals of the Public Health Budget and the Special Accounts Budget.

It Is HEREBY ORDERED that the County Clerk shall make these adjustments prior to posting the original budget for accounting purposes.

Dated this 6th day of August, 1975.

Earle Misener, County Judge
Harold Schwebke, Commissioner
Ralph Robinson, Commissioner

* * *

IN THE MATTER OF EXPIRATION DATES OF
PLANNING COMMISSION MEMBERS

COURT ORDER

WHEREAS, the suggestion has been made that the following expiration dates for the Planning Commission members be established for convenience in keeping records and establishing uniformity in appointment dates.

Bud Jones, Alicel	Term Expiration	1-76
Al Meppen, La Grande		1-76
Guy Smith, No. Powder		1-76
Robert Brown, Elgin		1-77
William Howell, Imbler		1-77
Ben Robinson, Imbler		1-77
Paul Dalgliesh, La Grande		1-78
John McGhehey, La Grande		1-78
Peggy Young, La Grande		1-78

THEREFORE, it is HEREBY ORDERED that expiration dates be set as stated herein. All previous orders stating appointments and expiration dates are HEREBY REINDED.

Dated this 6 day of August, 1975.

Earle Misener, County Judge
Harold Schwebke, Commissioner
Ralph Robinson, Commissioner

* * *

EXHIBIT "A"

BUSHNELL COUNTY ROAD
AS PETITIONED BY E. O. CRANDALL ET. AL.
(BOOK "J" PAGES 158-159-160)

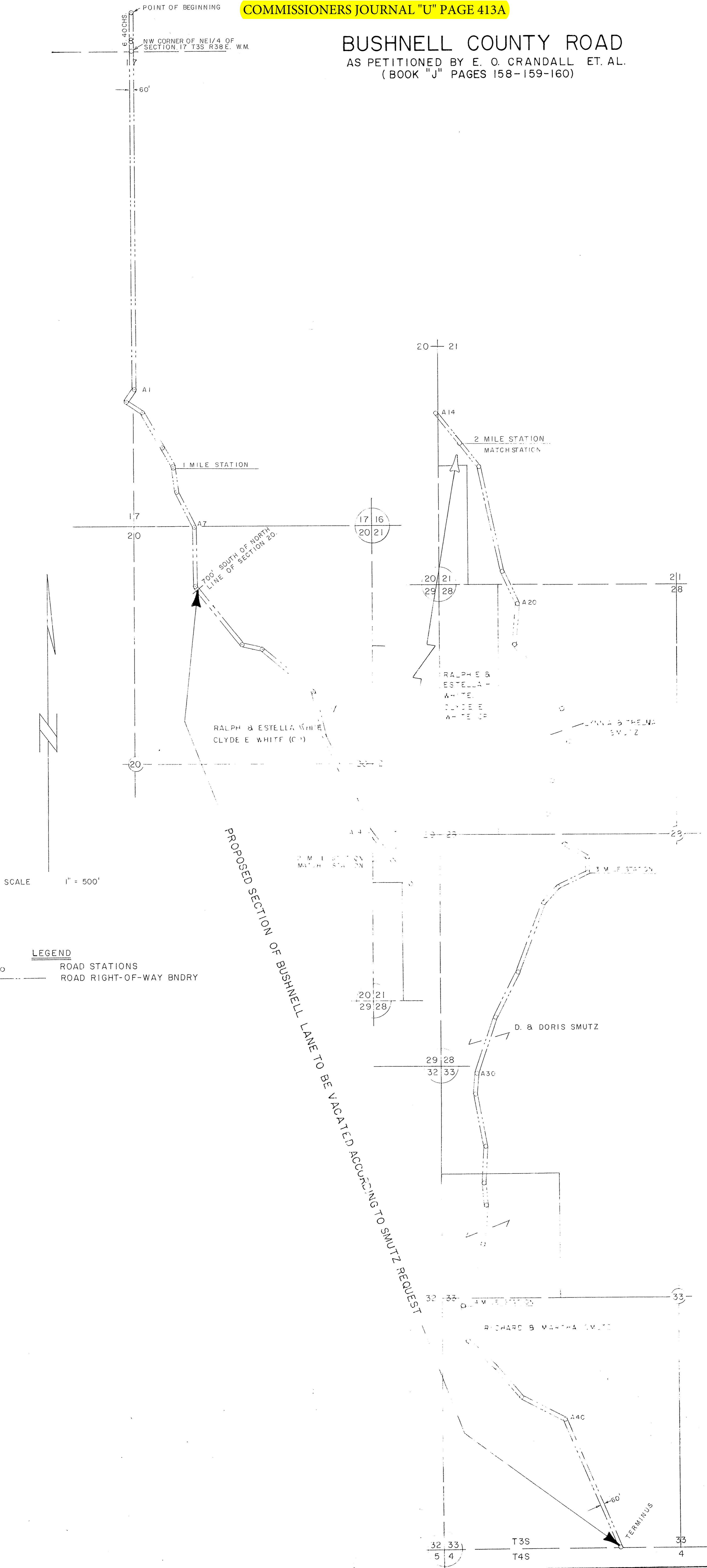

SCALE 1" = 500'

LEGEND
 ○ ROAD STATIONS
 - - - ROAD RIGHT-OF-WAY BNDRY

PROPOSED SECTION OF BUSHNELL LANE TO BE VACATED ACCORDING TO SMUTZ REQUEST

POINT OF BEGINNING
NW CORNER OF NE 1/4 OF SECTION 17 T3S R38E. W.M.

2 MILE STATION MATCH STATION

RALPH & ESTELLA WHITE
CLYDE E. WHITE (C)

RALPH & ESTELLA WHITE
CLYDE E. WHITE (C)

D. & DORIS SMUTZ

D. & DORIS SMUTZ

RICHARD B. MARTHA SMUTZ

TERMINUS

6 40CHS

60'

17

20

20

20 21

17 16
20 21

20 21
29 28

21
28

20 21
29 28

29 28
32 33

32 33

33

32 33
5 4

T3S
T4S

33
4

November 12, 1975

UNION COUNTY COURT

SECOND JUDICIAL DAY

BE IT REMEMBERED, that a regular term of the County Court of the State of Oregon, for the County of Union, sitting for the transaction of County business, begun and held at the Court House in the City of La Grande, in said County and State, on Wednesday, the twelfth day of November, A. D., 1975, the same being the second Wednesday of said month and the time fixed by law for holding a regular term of said Court, when were present:

Earle C. Misener, County Judge
Harold Schwebke, County Commissioner
Ralph Robinson, County Commissioner

IN THE MATTER OF)
OFFING CANCER)
INSURANCE TO)
COUNT EMPLOYEES)

COURT ORDER

WHEREAS, Union County Employees Association desire to have Cancer insurance offered to them through a payroll deduction plan and,

WHEREAS, The Union County Court and Union County Clerk's office are in agreement to deduct the premium from each participating employee and,

THEREFORE, It is HEREBY ORDERED, that the County Clerk make available to the interested employees, deductions from the payroll for cancer insurance from the Pacific Northwest Life Insurance Company.

Dated this 22 day October, 1975

Earle C Misener, County Judge
Harold Schwebke, County Commissioner
Ralph Robinson, County Commissioner

* * *

ORDER # 29

AMOUNT \$1, 850.00

TREASURER OF UNION OCUNTY, STATE OF OREGON
LA GRANDE, OREGON
NOVEMBER 12, 1975

PAY TO: ANDERSON, PERRY & ASSOCIATED, INC.
P.O. BOX 1301
LA GRANDE, OREGON 97850

ONE THOUSAND EIGHT HUNDRED FIFTY DOLLARS AND NO CENTS

Funds derived from this order are to be used for the payment of the following:

Preparation of soil report, Union County Courthouse:

General Soils Report \$1,550.00
Additional Drilling 300.00
Total Invoice this Period \$1,850.00

It is HEREBY ORDERED that a check on the General Revenue Sharing Fund be issued for the full amount and the County Clerk to make appropriate records and transfer the full amount from cash account number 7107.

Dated this 12 day of November 1975

Earle C. Misener, County Judge
Harold Schwebke, County Commissioner
Ralph Robinson, County Commissioner

* * *

IN THE MATTER OF A)
PORTION OF COUNT ROAD)
NUMBER 11 (ORGINALLY #525))
KNOWN AS BUSHNELL LANE:)

COURT ORDER

WHEREAS, A PETITION WAS PRESENTED TO THE County Court to close a portion of County Road #11 (originally #525) also known as Bushnell Lane and :

WHEREAS, The County Court did have hearings and posted notices on said petitioned road and,

WHEREAS, The County Court and the majority of the people attending the hearings find it advisable to keep the road open,

WHEREAS, it appearing to the County Court that it is in the best interest of the public to retain subject road for ready access.

THEREFORE: COUNTY ROAD #11(originally #525) also known as Bushnell Lane will remain open as part of the County Road System.

DATED this 12th day of November, 1975
NUNC PRO TUNC
November 5, 1975

Earle C. Misener, County Judge
Harold Schwebke, County Commissioner
Ralph Robinson, County Commissioner