

September 4, 1974

FIRST JUDICIAL DAY

SIGNED BILLS

IN THE MATTER OF THE COUNTY ROADMASTER REPORT

Judge Misener briefed Alvin on bridge. Rinehart Bridge, Peach & Puree Bridges are first for a. repair b. replace c. abandon. Use State traffic Court or FAS roads.

\* \* \* \* \*

September 18, 1974

SECOND JUDICIAL DAY

BE IT REMEMBERED, That at a regular term of the County Court of the State of Oregon, for the County of Union sitting for the transaction of county business, begun and held at the Courthouse in the City of La Grande, in said County and State, on Wednesday, the 18th day of September A.D., 1974, the same being the first Thursday of said month and the time fixed by law for holding a regular term of said Court, when were present:

- /s/ Earle C. Misener County Judge
/s/ Russell Elmer Commissioner
/s/ Harold Schwebke Commissioner
/s/ Mike Revzon Newspaper

IN THE MATTER OF THE ROAD VACATION OF PATTERN ST. & BELL ST. SUMMERVILLE, OR

COURT ORDER

PURSUANT TO Resolution adopted by the County Court, Union County, Oregon, on the 18th day of September, 1974, and in accordance with ORS 368.570, it is hereby ORDERED that the County Roadmaster examine that portion of Patten Street and Bell Street which is no longer used as a County road and make a report in writing on the road.

The report shall include the opinion of the Roadmaster as to whether the property proposed to be vacated, should be vacated, whether that portion of the road is a necessary part of the County road system, whether it will be advisable to preserve that portion of the road as a part of the general road system in the future, or whether the public will be benefited by the vacation of said portion of County road, and all other facts, matters, and things which are of importance to the County Court. Upon completion of the report, it shall be filed with the County Clerk.

Dated this 18th day of Sept. 1974

- /s/ Earle C. Misener County Judge
/s/ Russell Elmer Commissioner
/s/ Harold Schwebke Commissioner

\* \* \* \* \*

IN THE MATTER OF APPOINTMENTS TO THE BOARD OF EQUALIZATION

COURT ORDER

NOW, it comes to the attention of the members of the County Court for the County of Union in accordance with ORS 309.020 appointments shall be made to the Board of Equalization for the coming year.

THEREFORE: the County Court does HEREBY APPOINT Earle C. Misener, member of County Court, as Chairman of the Board; Dean Puckett to the Board as member of the Budget Committee of the County; and Edward W. Brog as member at large to the Board. Terms of office shall be from August 1, 1974 to August 1, 1975 for Chairman Misener and Mr. Puckett. Term of office for Mr. Brog shall be from the first Monday in November 1974, to the first Monday in November, 1975.

Dated this 18th day of September, 1974

- s/s Earle C. Misener County Judge
s/s Russell Elmer Commissioner
s/s Harold Schwebke Commissioner

September 18, 1974

SECOND JUDICIAL DAY

IN THE MATTER OF THE  
OFFER TO PURCHASE  
LANDS ACQUIRED BY  
COUNTY FOR TAXES

The offer was made by Samuel G. Ambrose to purchase lands acquired by County for taxes. prece of prospect was \$775.17--Payable in full. Order was signed. Deed was signed.

\* \* \* \* \*

IN THE MATTER OF THE  
ORDER OF ROAD VACATION  
#300

ORDER OF ROAD VACATION

On this day this matter came on for hearing in the Court in session pursuant to ORS 368.570 and ORS 368.580 did consider the matter of the vacation of that portion of Whiskey Creek Road, No. 300, more particularly described as

Commencing at a point on the East Line of Section 23 township 3 South Range 37 East WM. From said point running thence westerly across section 23 and section 22 and terminating at junction at Elk Flat Road at approximate NE corner of NW 1/4 SW 1/4 of Section 21 Township 3 South Range 37 East, as the same appears on the attached Exhibit A.

FINDINGS OF FACT

The County Court finds that the said County road is burdensome to maintain, is not needed as a part of the County road system, and has not been used as a part of the said County road system for many years; and further finds that the landowners immediately adjacent to the road desire to have the road vacated.

The Court further finds that Boise Cascade Corporation is or may be dependent upon a portion of this road for access to remove timeber from the area. However, Boise Cascade Corporation is currently negotiating with the landowners for easement rights across the property.

The Court further finds that no other person or persons residing on the County road and depending thereon for access will be adversely affected by its closure.

O R D E R

IT IS HEREBY ORDERED that the portion of Whiskey Creek Road, No. 300, as above described, be vacated pursuant to the map attached hereto and marked Exhibit A. It is further ordered that this road vacation be effective sixty (60) days from the date of this hearing.

DATED this 18th day of September, 1974

s/s Earle C. Misener  
County Judge

s/s Russell Elmer  
Commissioner

s/s Harold Schwebke  
Commissioner

\* \* \* \* \*

IN THE MATTER OF  
NOTICE OF HEARING  
ON ROAD VACATION

NOTICE OF HEARING ON ROAD VACATION

Notice is hereby given that a public hearing will be held in the County Courtroom, Union County Courthouse, La Grande, Oregon, on the 6th day of November 1974, to consider the matter of vacating that portion of Patten Street and Bell Street in Summerville, Oregon, as the same appears on the attached Exhibit A, as created by the survey and plat recorded August 6, 1897.

Dated this 18th day of September, 1974

s/s Earle C. Misener  
County Judge

September 18, 1974

SECOND JUDICIAL DAY

IN THE MATTER OF  
VACATION OF PATTEN  
STREET & BELL STREET  
SUMMERVILLE, OREGON

R E S O L U T I O N

WHEREAS: a portion of Bell Street and Patten Street as recorded on the plan of Summerville, recorded August 6th, 1897, in Plat Book 1, page 57, has been road (See attached plan of Summerville and map of area to be vacated, marked Exhibit B and A), and  
WHEREAS: the Union County Court has relocated that portion of the County road and deeded the land to the adjacent property owners, but has not officially vacated the original portion of the County road, and  
WHEREAS: that portion of the County road that has been deeded to the adjacent property owners will not be used as a part of the County general road system in the future because of the road relocation, and  
WHEREAS: the County Court has been requested to vacate that portion of the County road no longer in use as the same appears in the attached Exhibit B, and  
WHEREAS: the names of owners of the land adjacent to the proposed vacation are Donald E. Carsrud and Kieth E. Glenn, and  
WHEREAS: the public will be benefited by the vacation of that portion of said County road,  
BE IT RESOLVED that proceedings be instituted to vacate that portion of Patten Street and Bell Street in Summerville, Oregon, as the same appears on the attached Exhibit B.

Dated this 18th day of September 1974

s/s Earle C. Misener  
County Judge

s/s Russell Elmer  
Commissioner

s/s Harold Schwebke  
Commissioner

\* \* \* \* \*

In the Matter of  
taking an Oath

Misener being the one responsible for staffing  
Emergency Services, Gibbons must take oath.  
Oath read and signed 2:10 p.m. 9/19/74

\* \* \* \* \*

In the Matter of  
Bids on Senior  
Citizen Bus

One bid was submitted by Goss Motors (\$9,094.00)  
1974 model front air, rear axelan, heater, 16  
pass. step sidedoor, 8 cyn. Bid was accepted.

\* \* \* \* \*

In the Matter of  
Tire Bids

Les Schwab, General Tire, Larry's Tire, were  
presented.

\* \* \* \* \*

IN THE MATTER OF  
WHEELER ROAD  
ROAD VACATION

ORDER OF ROAD VACATION

This matter came on for a hearing on the 21st day of August, 1974, and the Court in session pursuant to ORS 368.570 did consider the matter of the vacation of County road No. 389 (Now 86) as created by Order dated November 5, 1891.

Findings of Fact--

The County Court finds that portion of said County road also known as Wheeler Road, as the same appears on the attached Exhibit A (map), is burdensome to maintain, is not needed as a part of the County road system, and has not been used as a part of said County road system for over 25 years.

The Court further finds that no person or persons residing on the County road and depending thereon for access will be adversely affected by closure.

ORDER

IT IS THEREBY ORDERED that the County road No. 389 (now #86) as the same appears on the map attached ehreto and marked Exhibit A, will be vacated.

Dated this 18th day of September, 1974

s/s Earle C. Misener  
County Judge

s/s Russell Elmer  
Commissioner

s/s Harold Schwebke  
Commissioner

SEE MAP I 38 12

COMMISSIONERS JOURNAL "U" PAGE 324B

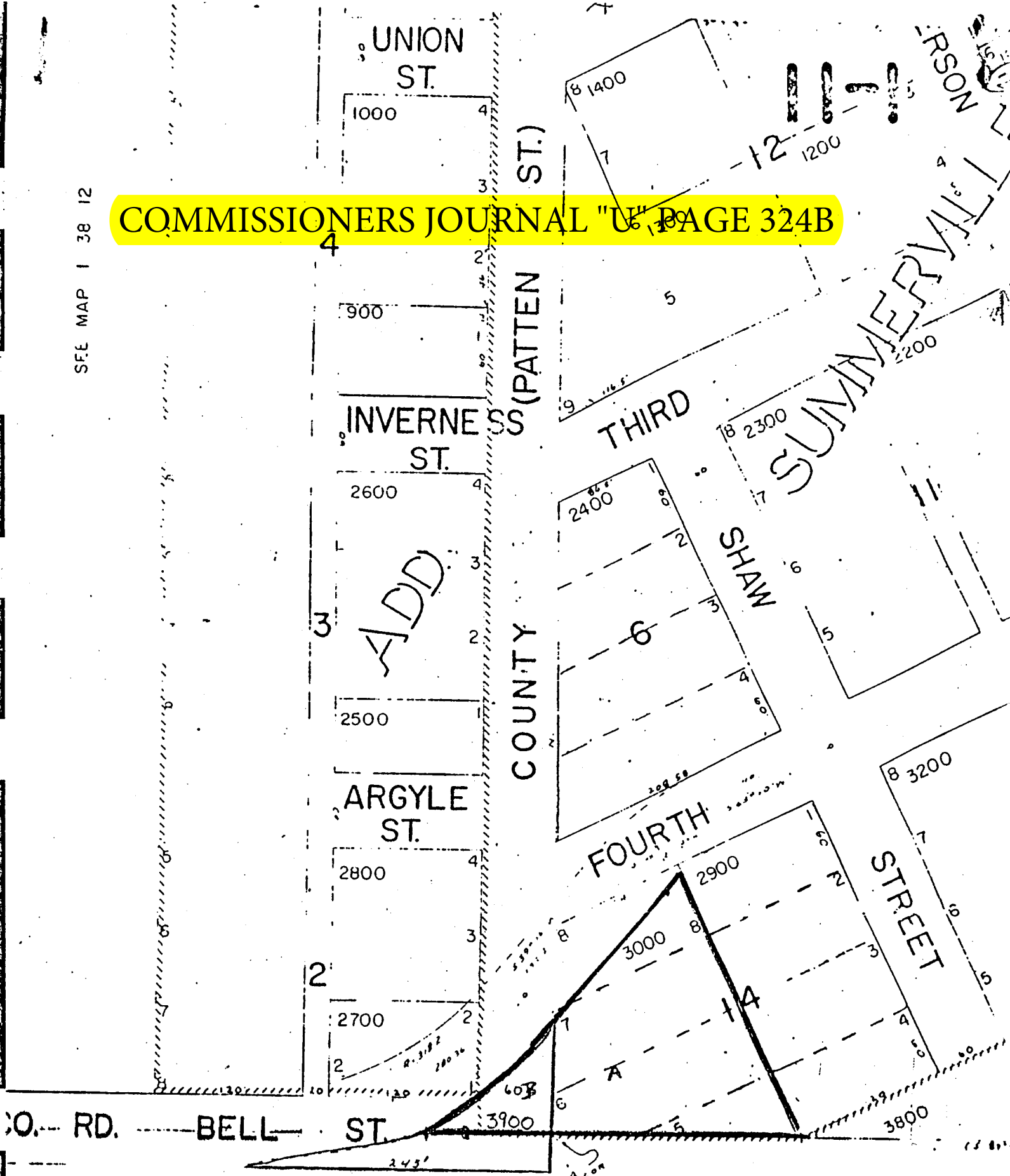

This map is no part of the policy or report and is included solely to assist in locating the premises. No liability assumed for variations ascertained by actual survey.

THE ABSTRACT & TITLE CO.

SEE MAP I

A



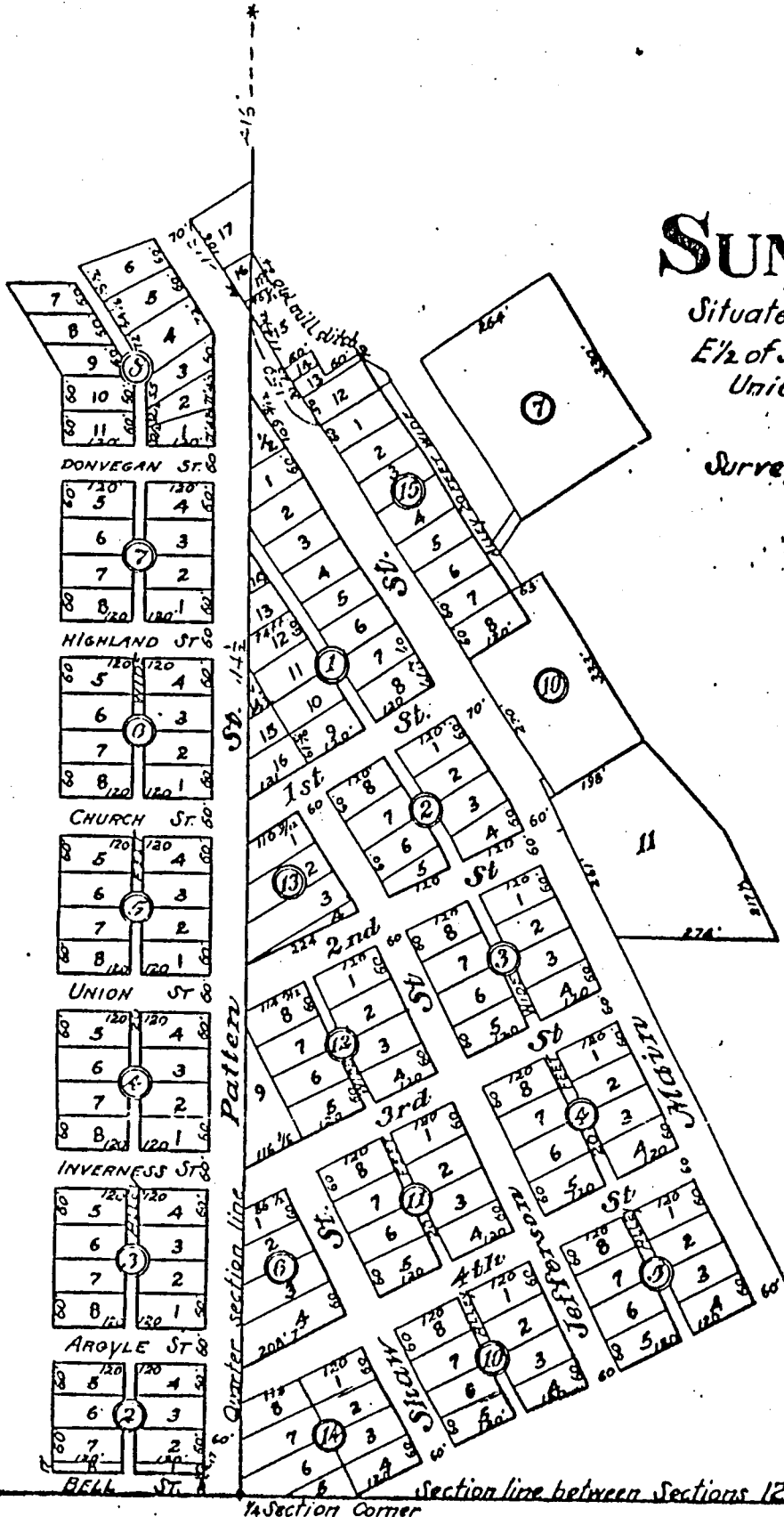

Plan of  
**SUMMERVILLE**

Situated on the W<sup>1</sup>/<sub>2</sub> of SE<sup>1</sup>/<sub>4</sub> and  
E<sup>1</sup>/<sub>2</sub> of SW<sup>1</sup>/<sub>4</sub> of Sec. 12, T. 1 S., R. 38 E. W. 1.  
Union County, Oregon.

Surveyed and platted by C. M. Foster  
May, 1888.

Recorded August 6, 1897.  
Plat Book 1 page 57.  
Scale 300 feet = 1 inch.



Abstract & Title Co.  
LaGrande, Ore.

THIS MAP is no part of the policy or report  
to which it is attached. No liability is  
assumed for variations found by survey.

THE ABSTRACT & TITLE CO.  
LaGrande, Ore.

B

SEE MAP I 38 12

COMMISSIONERS JOURNAL PAGE 324D.

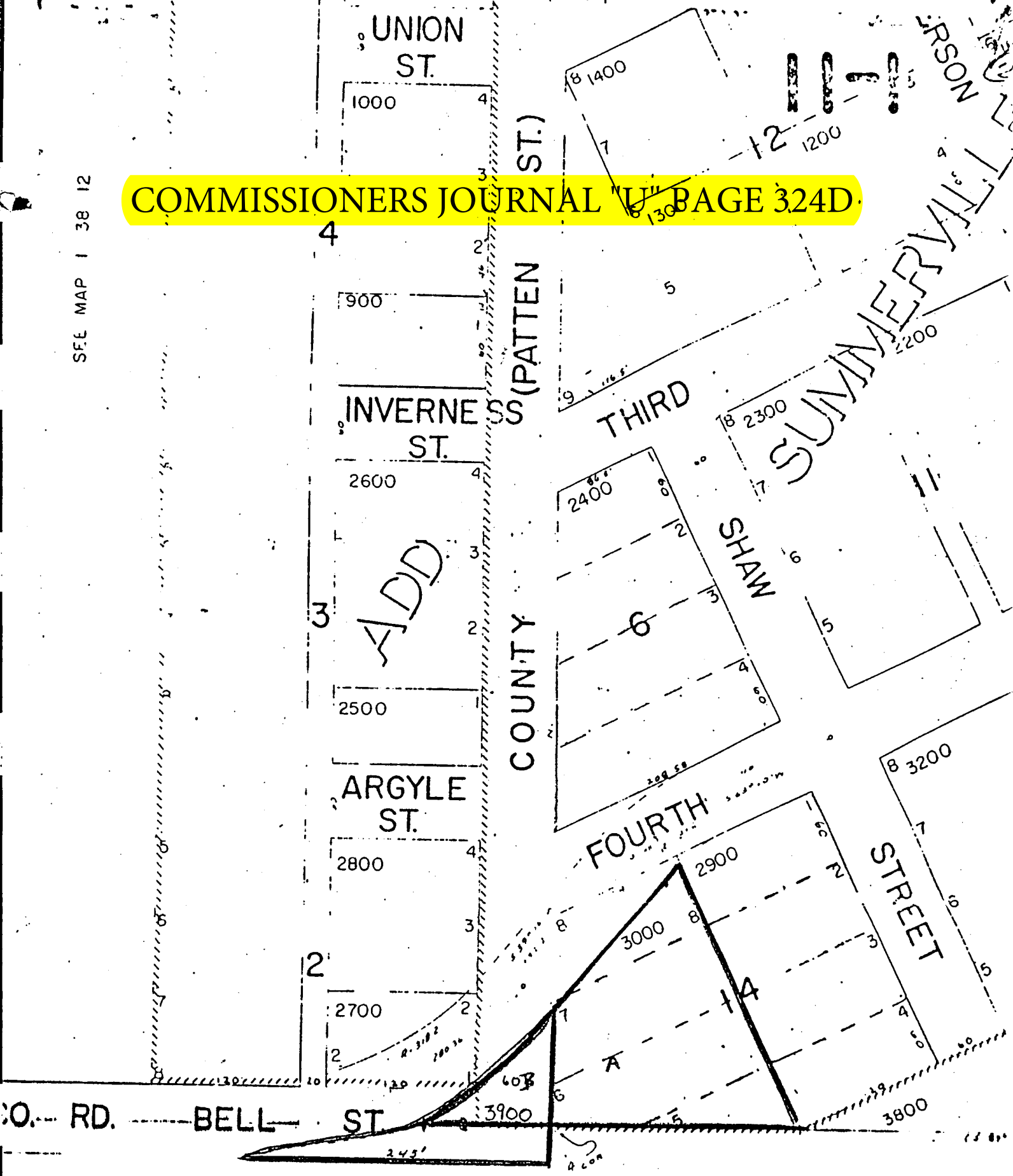

This map is no part of the policy or report and is included solely to assist in locating the premises. No liability assumed for variations ascertained by actual survey.

THE ABSTRACT & TITLE CO.

SEE MAP I

IN THE MATTER OF THE  
VACATION OF PATTEN STREET  
AND BELL STREET, SUMMERVILLE,  
OREGON

COURT ORDER

On this day, this matter came on for hearing in the Court in session pursuant to ORS 368.570 and ORS 368.580, did consider the matter of the vacation of a portion of Bell Street and Patten Street as recorded on the plan of Summerville, reported August 6th, 1897, in Plat Book 1, page 57, as shown on the attached Exhibit "A".

FINDINGS OF FACT

The County Court finds that the portion of Patten Street and Bell Street, Summerville, Oregon, has been relocated and that portion of the streets as described on the attached Exhibit "A" are no longer necessary as a part of the County road system.

The Court further finds that no person or persons residing on the County road and depending thereon for access will be adversely affected by its closure.

O R D E R

IT IS HEREBY ORDERED THAT THAT portion of Patten Street and Bell Street, Summerville, Oregon as indicated on the attached Exhibit "A", be vacated pursuant to the map attached hereto and marked Exhibit "A".

DATED at La Grande, Oregon, this 5th day of February, 1975, nunc pro tunc November 6, 1974.

Earle C. Misener, County Judge  
Harold Schwebke, Commissioner  
Ralph Robinson, Commissioner

\* \* \*

IN THE MATTER OF  
GASOLINE AND DIESEL  
FUEE BIDS

COURT ORDER

NOW, at the hour of 3 P.M. the County Court did open and consider the Gasoline and Diesel Fuel bids for the Road Department.

Bids submitted were:

PRODUCT	POINT OF DEL.	NO BID		T. & Tr. (full & cap)	T.T. 400 Gls. & over	T. & Tr (full cap)
		Union Oil Co. of California	Standard Oil Co. of California, Western Operation, Inc.			
Chev. Gas	La Grande	\$ .419	\$ .02	\$ .0515	\$ .399	\$ .3875
Chev. Gas	Union	.417	.02	-----	.397	-----
Dev. Diesel	Elgin	.364	.02	-----	.344	-----
Chev. Diesel	La Grande	.364	---	.045	-----	.319
Chev. Diesel	North Powder	.358	.02	-----	.388	-----
Chev. Diesel	Union	.361	.02	-----	.341	-----

The bid states "the day-to-day prices and quantities set forth are subject to change at any time. Applicable taxes will be added to the above price.

THEREFORE: The County Court does HEREBY AWARD the bid to the Standard Oil Company of California, Western Division, for the bid prices herein stated. The contract to run from January 23, 1975 thru January 22, 1976.

DATED THIS 5th day of February 1975.

Earle C. Misener, County Judge  
Harold Schwebke, Commissioner  
Ralph Robinson, Commissioner

NUNC PRO TUNC  
January 23, 1975

\* \* \*

IN THE MATTER OF  
THE JAIL CLOSURE

COURT ORDER

IT APPEARING TO THE COURT that the Union County Jail does not meet the minimum jail standards as set forth in Oregon Revised Statutes; and

IT FURTHER APPEARING TO THE COURT that it is in the best interest of all concerned that the Union County Jail be closed for all long term prisoners and be used for only short term detention, not exceeding twenty-four(24) hours, excepting holiday, Saturdays, and Sundays, and upon Motion duly made by Harold Schwebke and seconded by Ralph Robinson, with three affirmative votes, it is hereby

ORDERED that the Union County Sheriff be instructed to hold persons in detention in the Union County Jail for periods not to exceed twenty-four(24) hours, excepting Saturdays, Sundays, and legal holidays.

IT IF FURTHERE ORDERED that the Union County Sheriff make arrangements with the Umatilla County and Malheur County or such other facilities are as available and appropriate for the detention of persons being held in custody for longer than twenty-four(24) hours.

DATED this 5 day of February, 1975  
NUNC PRO TUNC January 15, 1975

Earle C. Misener, County Judge  
Harold Schwebke, Commissioner  
Ralph Robinson, Commissioner