Township 2 South
Range 38 East

N

SCALE: 1"=2200'

LEGEND

- Road by petition
- Road by deed
- Vacated roadway
- Road by Commissioners Journal or Court Order
- Approximate location of roadway due to inaccurate or unretraceable description (or)

VACATIONS IN SECTION 31:

PETITION #639 IS A CHANGE AND VACATION
PETITION #739 VACATES THE NORTH 20 FT. OF LAKE STREET.
PETITION #753 3/4A VACATES PORTIONS OF POLK STREET, UNNAMED STREET AND ALLEY
PETITION #753 3/4B VACATES PORTIONS OF THE TOWN OF ORODELL
PETITION #755 VACATES LAKE STREET BETWEEN UNION AND COLUMBIA
PETITION #756 VACATES ALLEY IN BLOCK 68 RIVERSIDE ADDITION
PETITION #757 VACATES POLK BETWEEN UNION AND COLUMBIA STREETS
PETITION #762 1/2 VACATES POLK AND FIRST STREETS

The following documents cannot be accurately plotted, but appear to be within this Township:
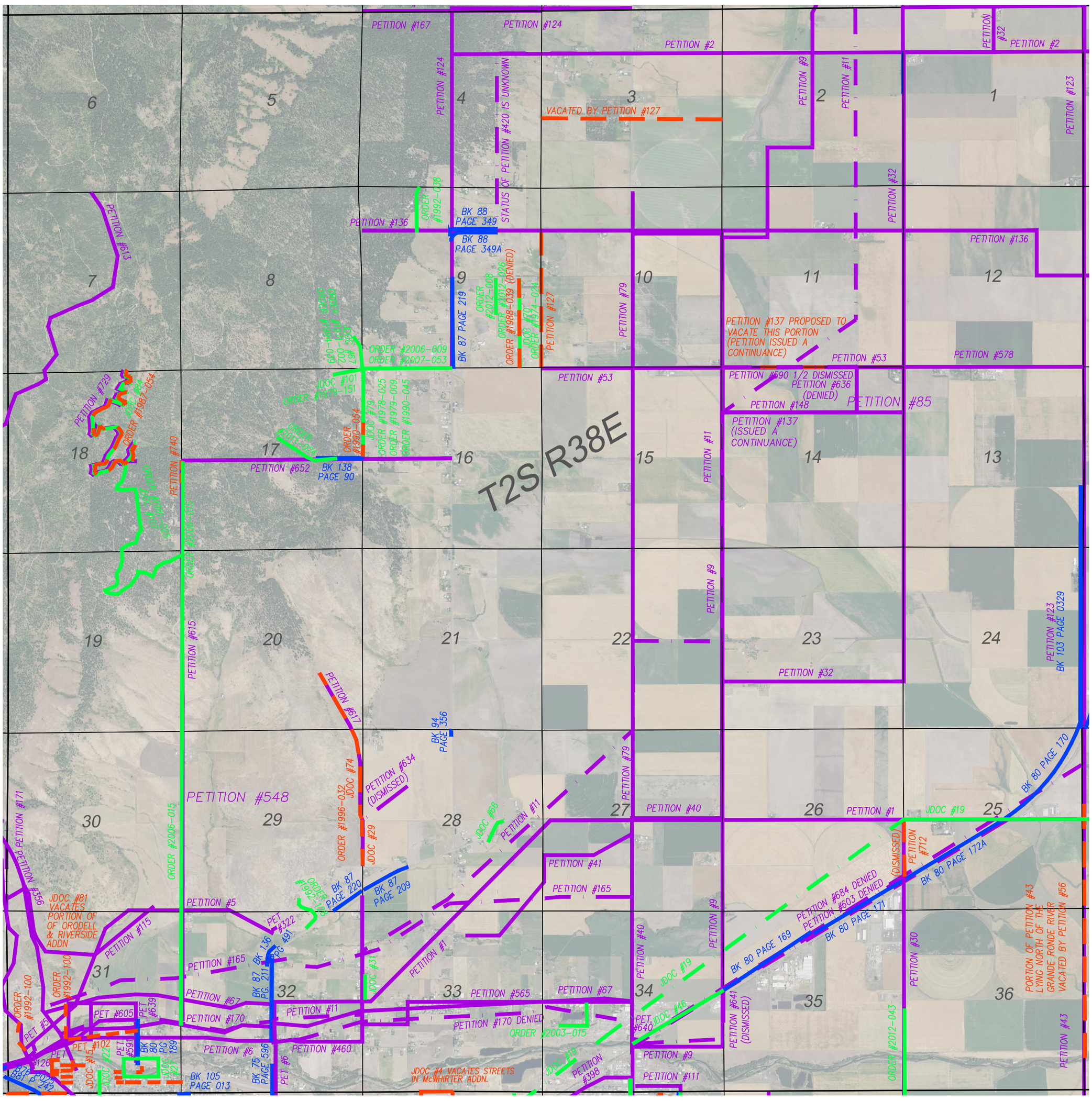
PETITION #10 CANNOT BE ACCURATELY PLOTTED.
PETITION #29 CANNOT BE ACCURATELY PLOTTED. PETITION DENIED.
PETITION #38 CANNOT BE ACCURATELY PLOTTED.
PETITION #58 CANNOT BE ACCURATELY PLOTTED.
PETITION #91 CANNOT BE ACCURATELY PLOTTED. PETITION DENIED.
PETITION #165 CANNOT BE ACCURATELY PLOTTED. NO DEFINITIVE POB OR END. PETITION DENIED.
PETITION #172 CANNOT BE ACCURATELY PLOTTED. PETITION DENIED.
PETITION #334 IS AN APPROPRIATION TO GRADE ROAD NORTH OF ISLAND CITY.
PETITION #487 CANNOT BE ACCURATELY PLOTTED. PROPOSES TO CHANGE PETITION #356. PETITION DISMISSED.