

7-1969
A

7-19-68

2

Ken Presler
103 1/2 Greenwood
La Grande, Oregon

July 18, 1968

Coggans Add &
Part of Blk 109 Chaplins

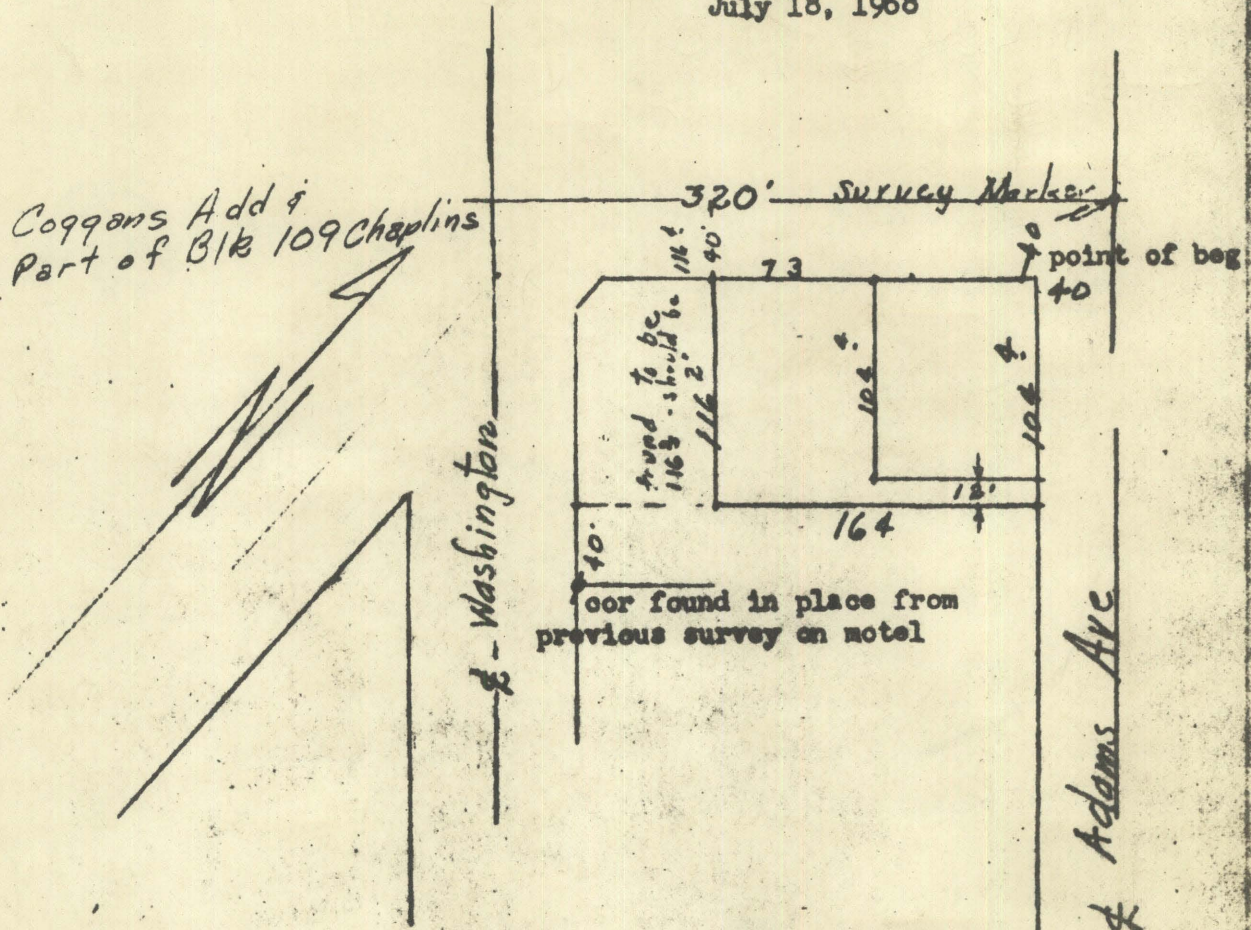

Description:
Beginning at a point on the south line of Adams Ave. 104.4 ft. southeast of the most northerly corner of Block 109 of Chaplin's Addition; thence southeast 12 ft. along Adams Ave.; thence southwest 164 ft at right angles (note; to fit points set by previous survey this is not right angle, being 90°09'); thence northwest 116.4 ft. to Greenwood Street. thence northeast 73 feet; thence 104.4 ft southeast parallel to Adams Ave. thence northeast to point of beginning.

3 38 BBA 6700

REGISTERED
OREGON
LAND SURVEYOR
James G. Voelz
MAY 4, 1956
JAMES G. VOELZ
381