

49-51

4791

15-64

2538 32 302

Jay Loudermilk to G.M. Hill  
Rt. 1, La Grande, Oregon

Aug 3, 1964

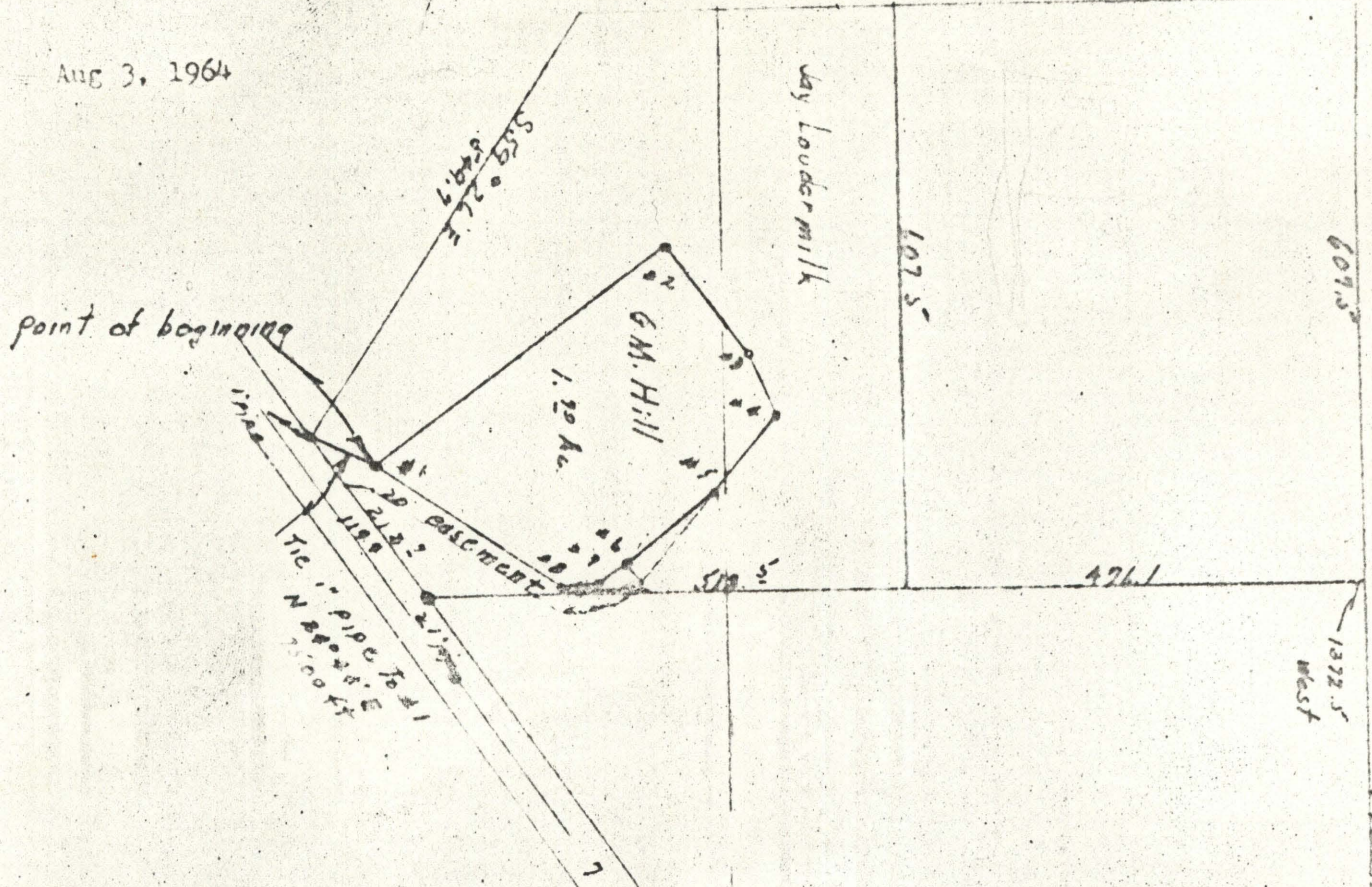

**Description;**

Beginning at point #1 which is referenced to NE corner of Section 22, T2S, R38EWM; and being west 1515.3ft. and south 388.5 ft. from said corner.

- Th. N32°46'W 379.98 ft.
- Th. N53°46'E 150.6 ft.
- Th. N79°32'E 65.45 ft.
- Th. S49°16'E 107.09 ft.
- Th. S37°37'E 118.05 ft.
- Th. S15°13'E 35.95 ft.
- Th. S16°18'W 44.3 ft.

Th. S36°07'W 221.7 ft. more or less to point of beginning.  
 Also a strip of land beginning at point #1. Th. along the above described property from point #1 to #8, to #7, to #6, to #5.; Th. southeasterly to a point 20ft. northeasterly of point #5 and measured perpendicular to S37°37'E. Th 20 ft from and parallel to east and south side of described tract to point 20 ft. southeasterly from #1 when measured perpendicular from S36°07'W.; th. southwesterly to north side of County road, said intersection to county road being N55°E 44 ft. from southwest corner of Jay Loudermilk property.; Th. southwesterly (S55°W) 44 ft. to said southwest corner. Th. N24°44'E 75 ft. to point of beginning. Said described land to be right-of-way easement for ingress and egress to G.M. Hill property.

REGISTERED  
**OREGON**  
 LAND SURVEYOR

*James G. Voelz*

MAY 4, 1956  
 JAMES G. VOELZ  
 381

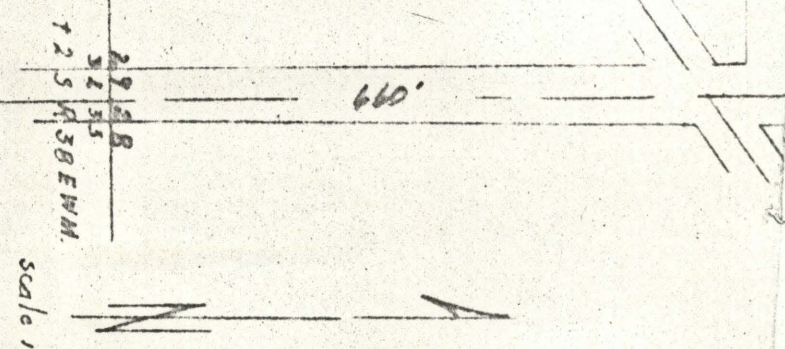

518.5  
 971.1  
 989.6

Scale 1" = 200'

15-64  
49-51  
Survey for Jay Loudermilk  
Rt. #1  
La Grande, Oregon

49-51  
Date March 27, 1965

1180.0 West - Section Line  
NE cor Sec 32 T23N R39E W1M

21480.3 22.28  
32.43

G.M. Hill

Jay Loudermilk

549.7  
S59°26'E

Road

Scale 1" = 100'

Description:

Beginning at a point 1980 feet west and 159.6 feet south NE. cor  
of Section 32, T23, R39E W1M. Thence S 59°26'E 549.7 feet to  
line center of county road.; thence N55°E on line center road  
48.3 feet.; thence N32°46'W 443.4 feet.; thence S65°09'W  
303.6 feet more or less to point of beginning.

I certify there are no encroachments of adjoining property onto surveyed land  
nor does described land encroach onto adjacent land.

J. W. [Signature]