

17-64

17-64

Survey for Sunny Pyle
1101 Y Ave.
La Grande, Oregon

Date of survey Sept. 17, 1964

35385BC 110091101

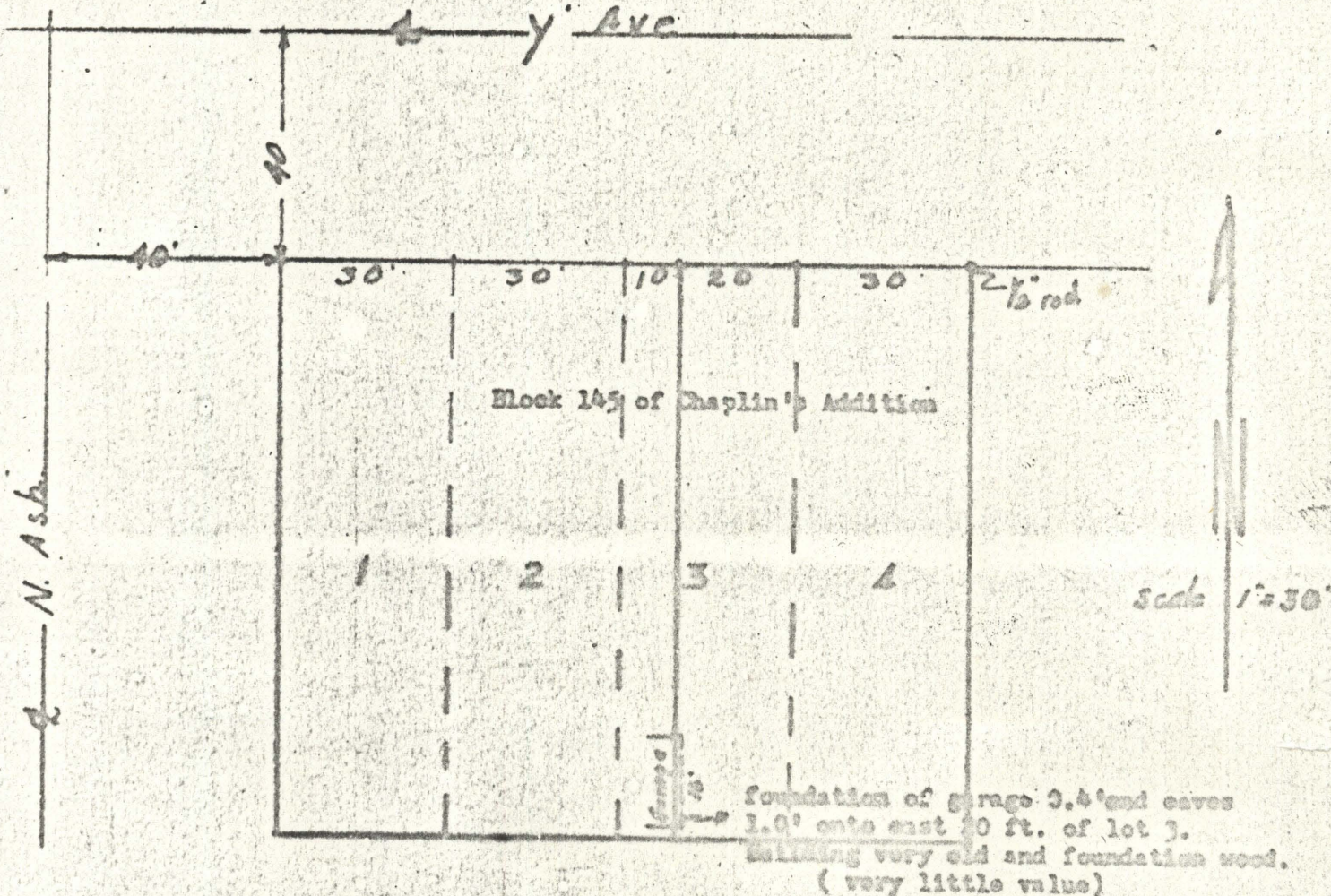

N. Ash

Description: All of lot 4 and east 20 feet of Lot 3 of Block 145 of Chaplin's Addition to La Grande, Oregon.

REGISTERED
OREGON
LAND SURVEYOR

James G. Voelz

MAY 4, 1956
JAMES G. VOELZ
381

17-64

17-64