

18-64

18-64

18-64

Survey for S. Hendrickson
1305 7th. St.
LaGrande, Oregon

33, 38, 888, 7500

Description:
All of lot one (1) and West 10ft. of Lot two (2) of Block 35 of
Chaplin's Addition to La Grande, Oregon

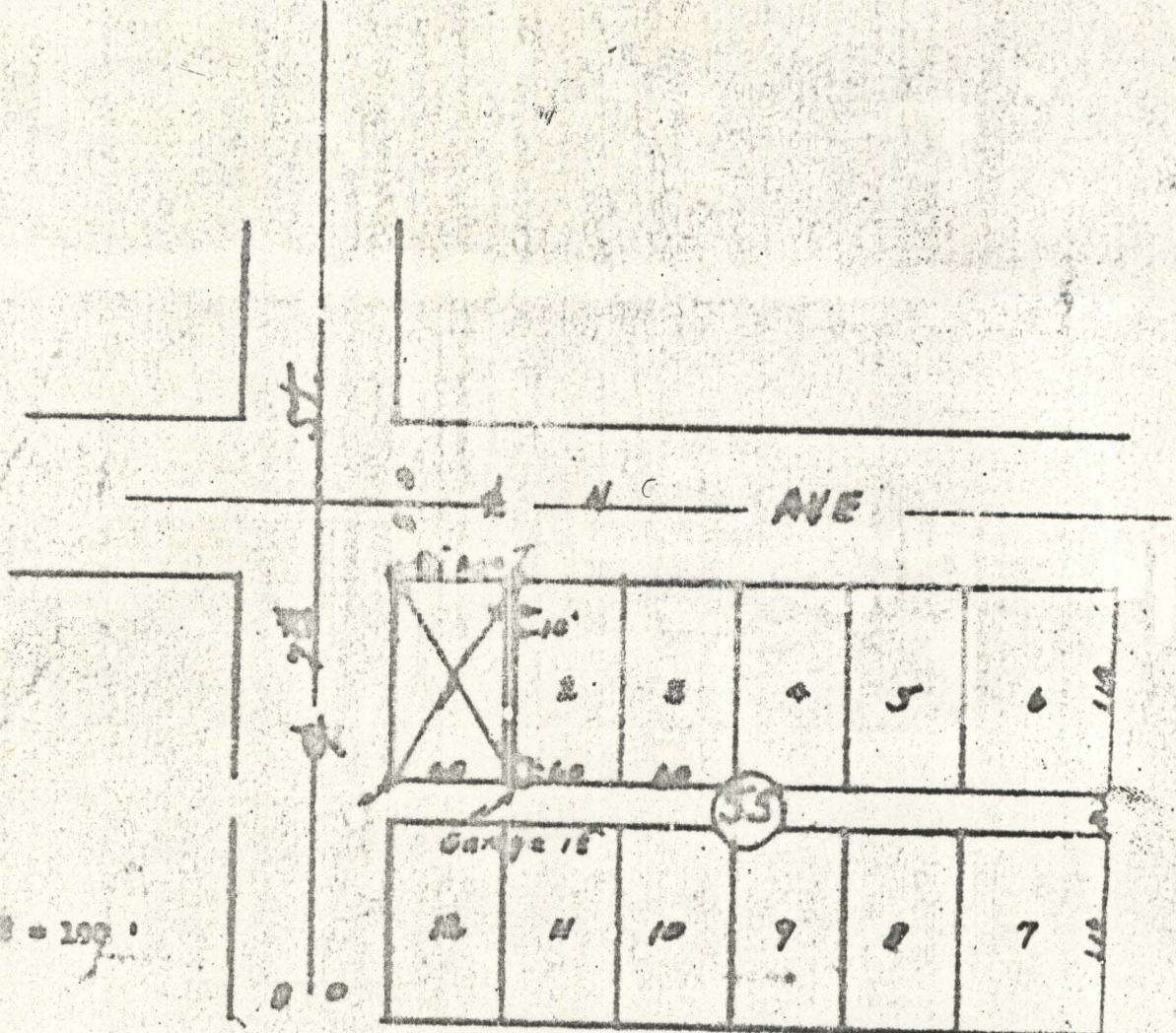

There is an encroachment of 1.5 ft. by garage in southwest corner of lot 2 onto Hendrickson property into the west 10 ft. of the above described property.

REGISTERED
OREGON
 LAND SURVEYOR

James G. Voelz

MAY 4, 1953
 JAMES G. VOELZ
 381

18-64