

Survey # 26-64

Survey # 26

William Jarat  
State School property.  
Grande, Oregon

26-92

Date of Survey Oct. 14-16, 1944

2s 38 32 3500

Way -

beginning survey 2650 feet north of south  $\frac{1}{4}$  section corner of sect on 32  
T-22, R-12-W. Thence east 216 feet; thence south 146 feet; thence west  
216 feet; thence north 146 feet to point of beginning.

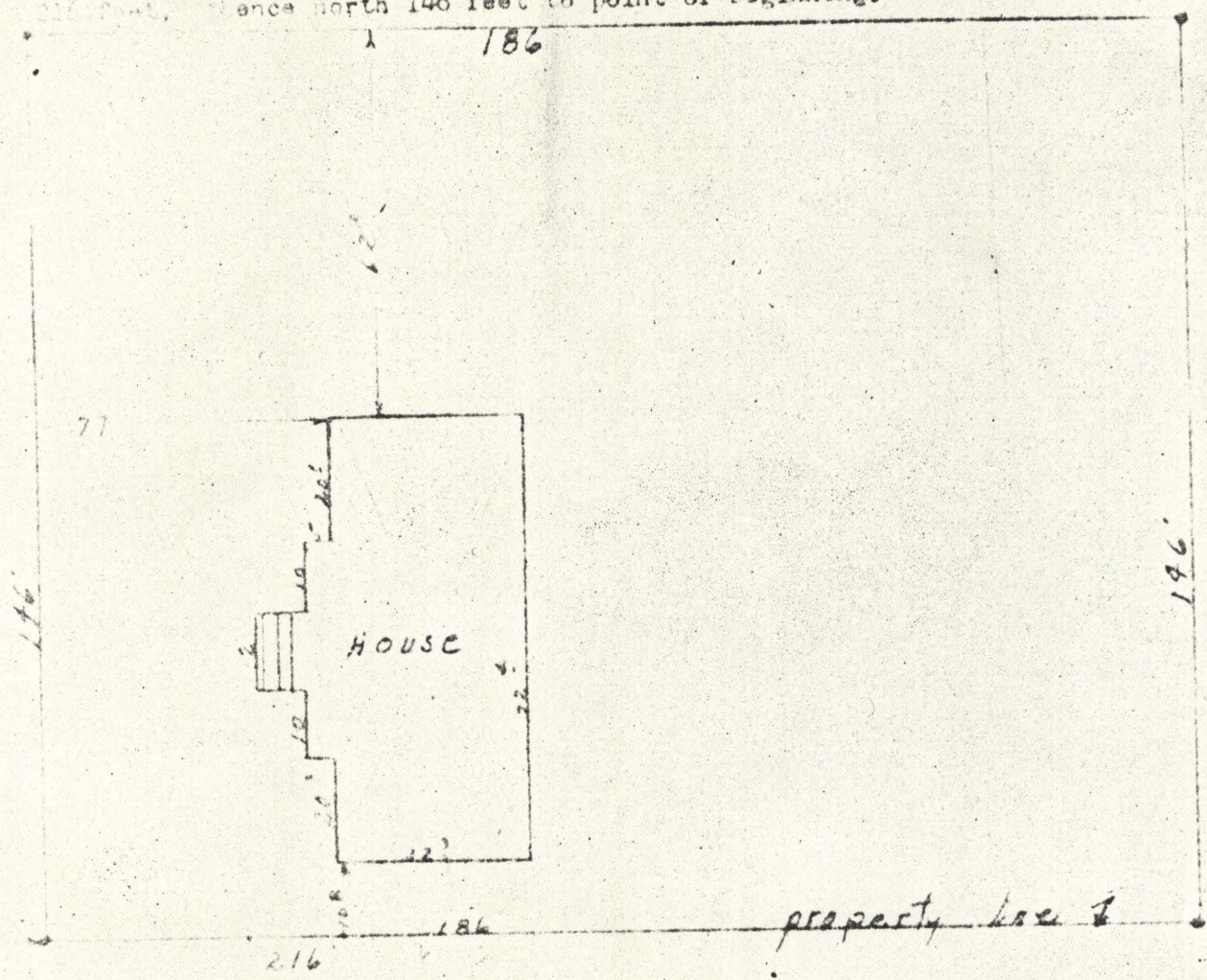

I certify the location of house is as shown in relation to established corners and there are no encroachments or overlaps except as shown.

REGISTERED  
OREGON  
LAND SURVEYOR

*James G. Voelz*

MAY 4, 1890  
JAMES G. VOELZ  
331



Scale 1" = 20'