

42-24

49-26

Survey for G. J. Larsen  
442 Box 37 N  
La Grande, Oregon

Date May 12, 1964

Description:  
Beginning at south section line of Section 9, T-3-S, R-48-E, distance of 175.7 ft. east of SW corner of said section. Thence north on property line of Roy Spencer & Larsen property a distance of 150 ft. Thence west on said section line 248.9 ft. Thence south to a point 248.9 ft. west of point of beginning. Thence east on said section line 248.9 ft. to point of beginning. The south 30 ft. of said description is subject to G. J. Larsen's right of way.

REGISTERED  
SURVEYOR  
OR OREGON  
NOV 1951  
*James H. Kelly*  
JAMES H. KELLY  
1951

Scale 1" = 100'

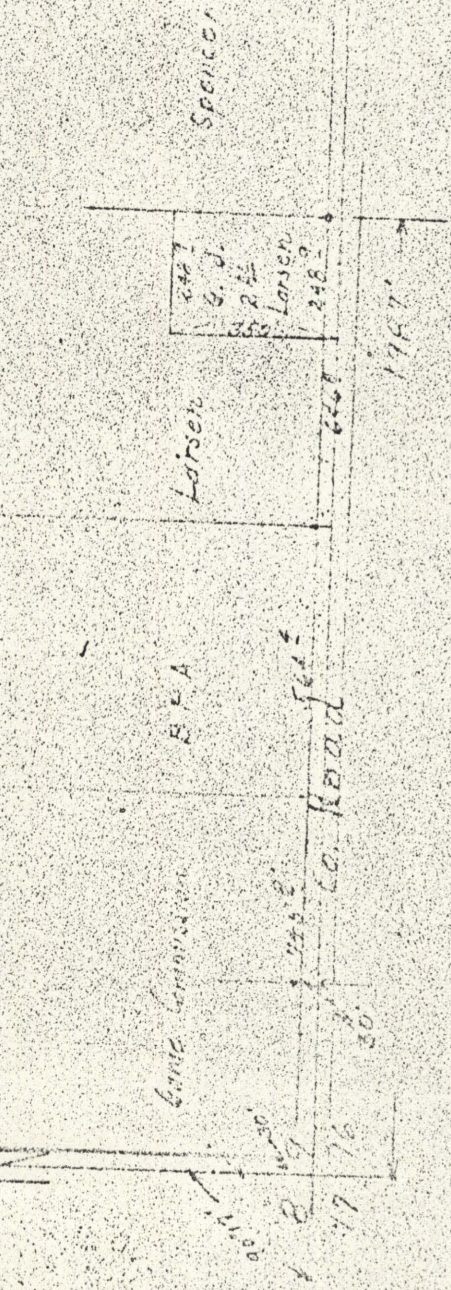

Scale 1" = 100'

T-3-S, R-48-E, S. 9

42-1964