

4364
Survey for John Jambara
La Grande, Oregon

Date: December 6, 1964

Description:

The west 150 ft. of Tract E of Romig's Addition to La Grande, Oregon

Scale 1" = 30'

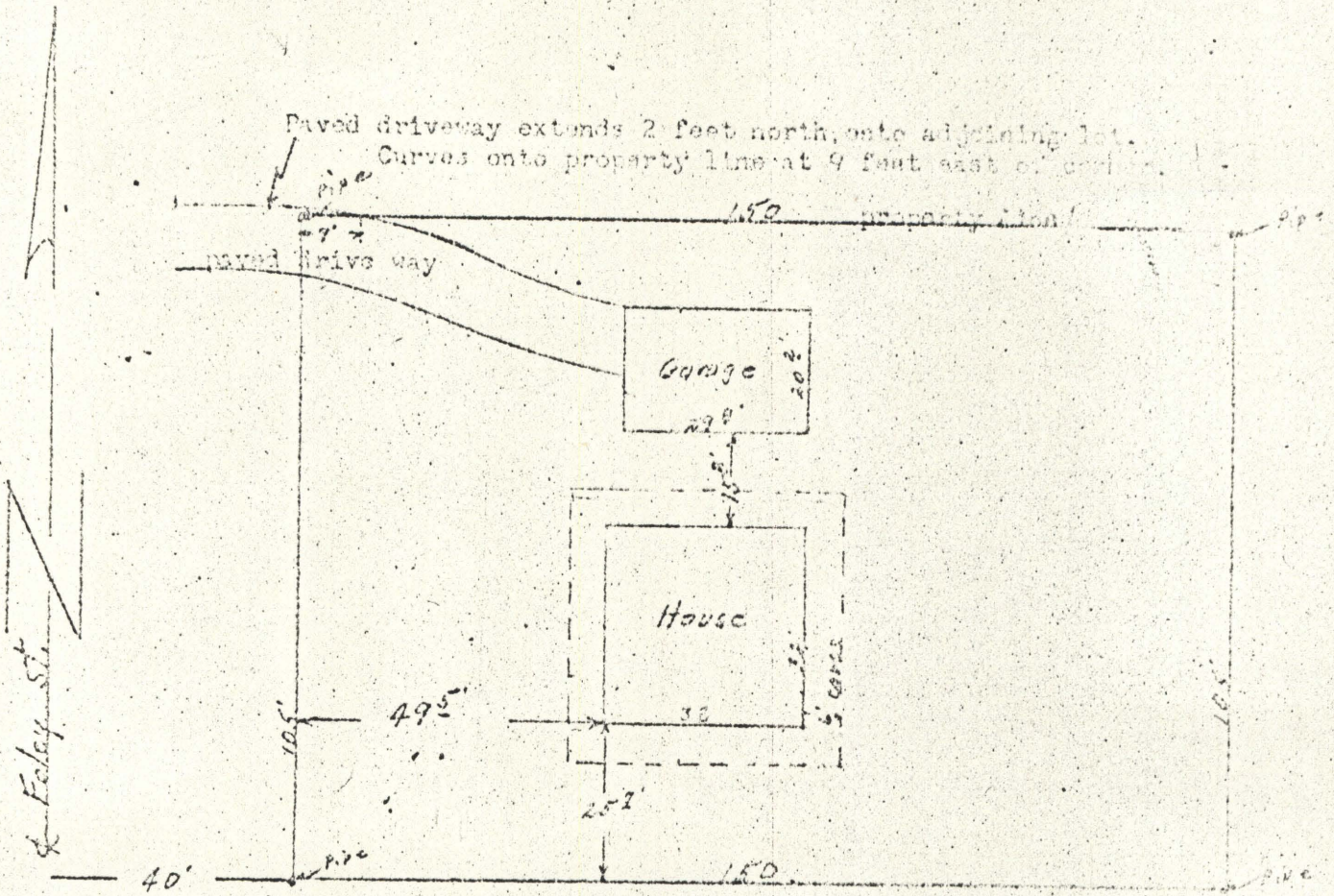

I certify this survey was completed by me on date shown and enclosures of north edge of paved driveway is noted. There are no encroachments onto adjoining property onto surveyed property. Sewer easements are of record.

REGISTERED
OREGON
LAND SURVEYOR
James H. [Signature]
DATE OF EXPIRATION

43-1964