

49-15

49-15

Survey for Duane Fleet
La Grande, Oregon

June 18, 1961

Establish NE corner of SE $\frac{1}{4}$ SE $\frac{1}{4}$ Section 28, T4C-S, R-37-EM.

The original witness trees For $\frac{1}{4}$ corner of SECTIONS 27 and 28 were found.
The new markings were established as shown on the plat and steel shaft driven
on the corner.

↑
N
Scale 2" = 52.80'

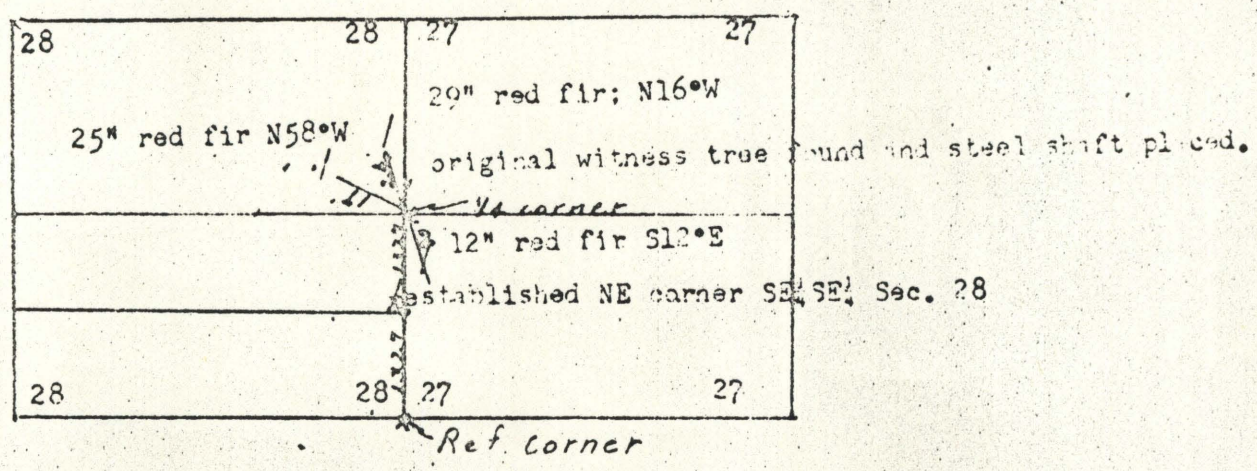

REGISTERED
OREGON
LAND SURVEYOR

James G. Voelz

MAY 4, 1956
JAMES G. VOELZ
381

#51-1969