

# CERTIFICATE OF SURVEY

E. 1/2 OF THE N.W. 1/4 OF SEC. 01, T.5S., R.38E., W.M.  
UNION COUNTY, OREGON

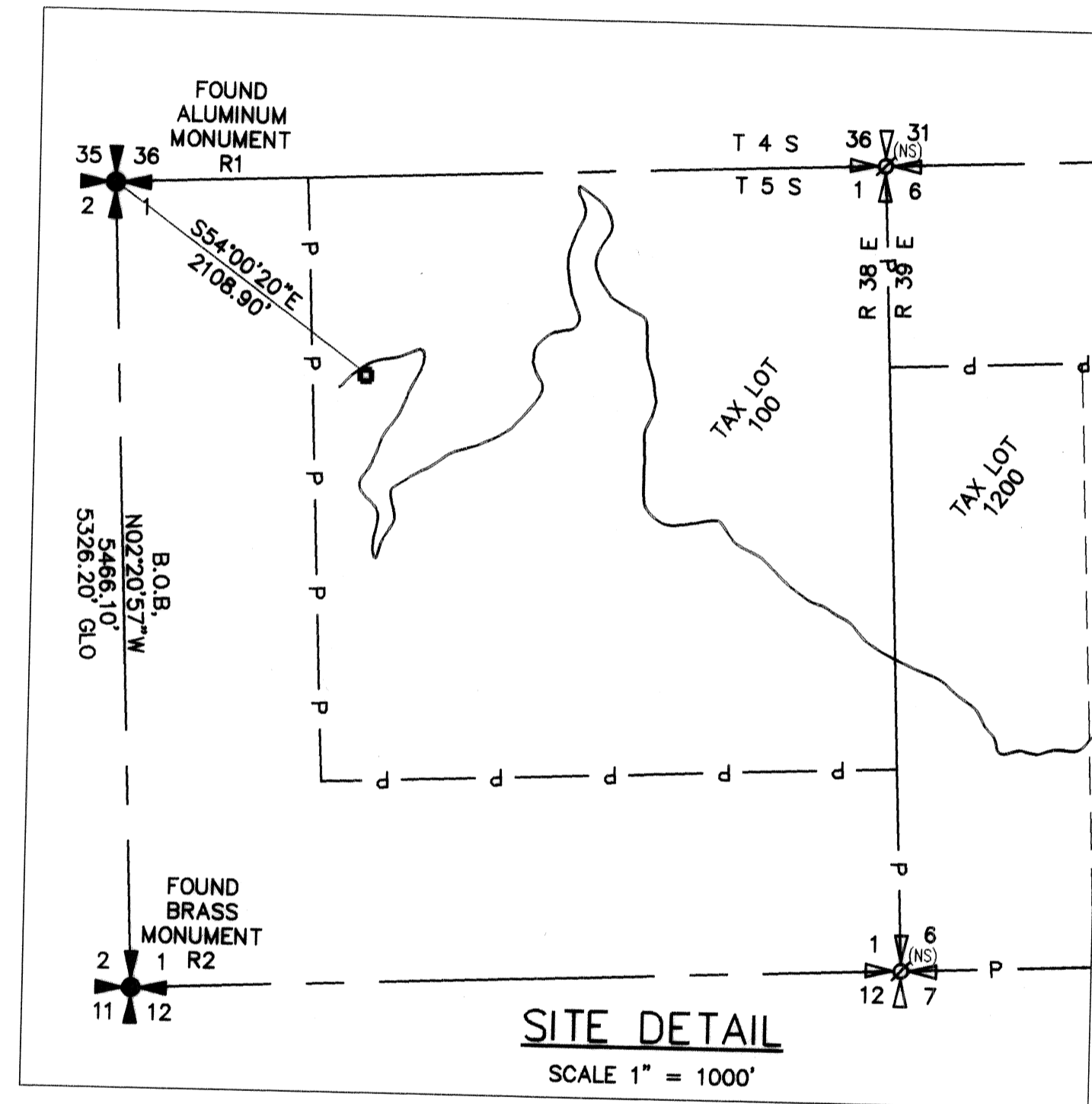

SCALE 1" = 50'

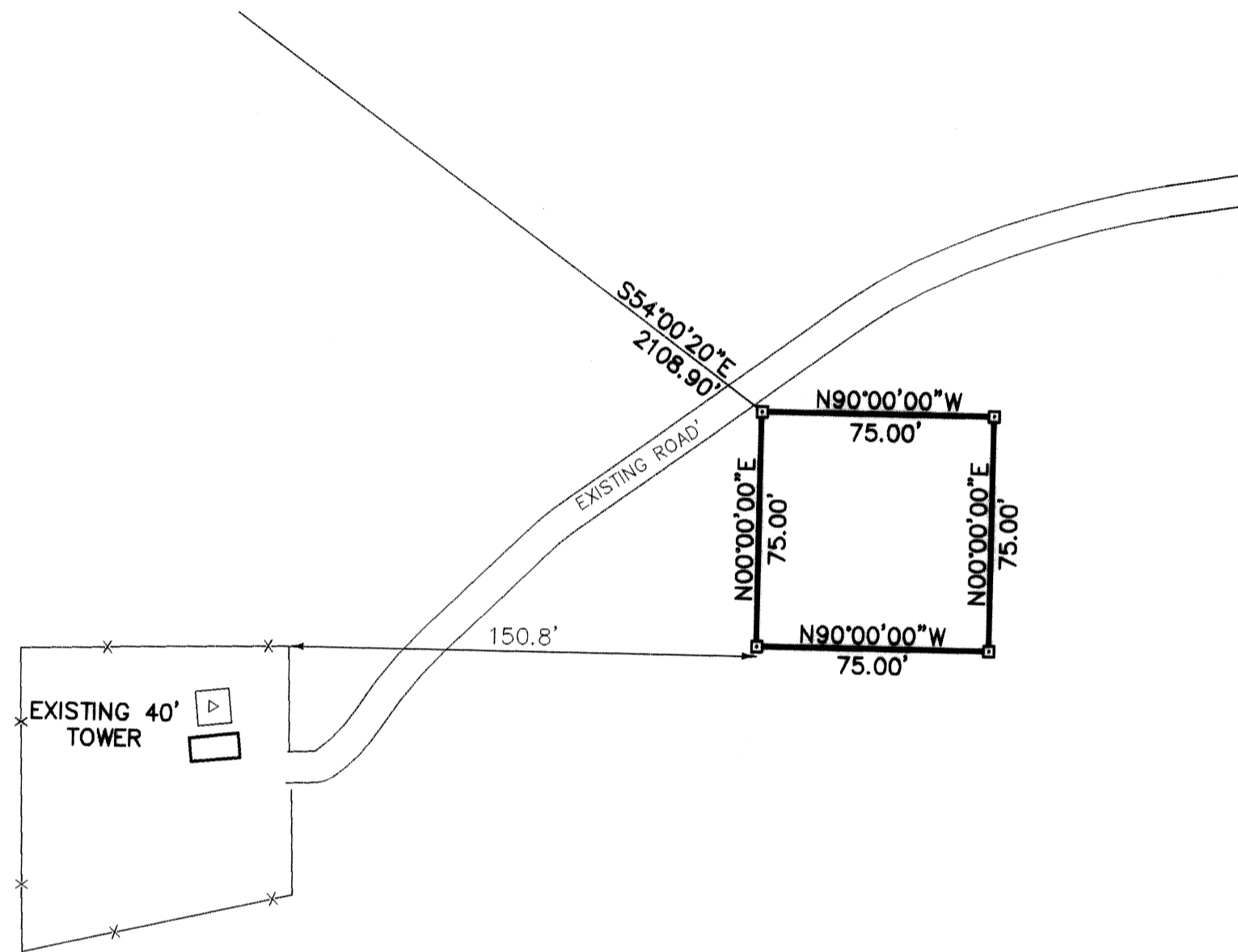
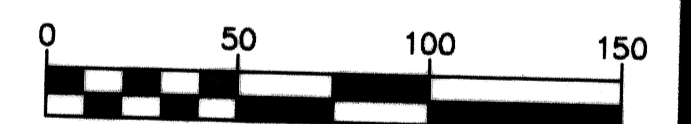

### LEGEND

- = SET 2"x2" HUB
- (NS) ∅ = NOT FOUND OR SET
- = FOUND AS INDICATED
- B.O.B. = BASIS OF BEARING
- R1 = RECORD 015-2003
- R2 = RECORD 695-84R
- P = PARENT PARCEL

BASIS OF BEARING  
GEODETIC NORTH FROM GPS  
EQUIPMENT USED  
A THREE-SECOND TOTAL STATION

### SURVEYOR'S NARRATIVE

THE PURPOSE OF THIS SURVEY IS TO ESTABLISH A LEASE BOUNDARY FOR A COMMUNICATION SITE. THIS CERTIFICATE OF SURVEY DOES NOT CREATE A SEPARATE PARCEL.

THE SURVEY WAS PERFORMED USING A GPS RTK AND A TOTAL STATION. RADIAL METHOD WAS USED TO LOCATE CORNERS.

UNION COUNTY  
SURVEYOR

Date Received 3/7/2012  
Date Filed 3/7/2012  
By Robert H. Stratton, D.S.  
File No. 014-2012

REGISTERED  
PROFESSIONAL  
LAND SURVEYOR

*Robert H. Stratton*

OREGON  
JULY 22, 1977  
ROBERT H. STRATTON  
1111  
RENEWAL JUNE 30, 2012

SURVEY FOR  
**U.S. Cellular**  
**LADD CANYON**  
SITE # 385412

INDEX			
1/4	SEC	T.	R.
1	5	S	38E

**STRATTON SURVEYING & MAPPING, PC**

7525 W. DESCHUTES PL. UNIT 1C  
KENNEWICK, WA 99336  
(509) 735-7364  
FAX: (509) 735-6560  
stratton@strattonsurveying.com

4332R2 LADD .DWG © 2012  
DATE: 24 FEB 12 SH. 1 OF 1  
DRAWN BY: RHS JOB # 4332

SURVEY NUMBER 014-2012