

CERTIFICATE OF SURVEY

S.E. 1/4 OF THE N.E. 1/4 OF SEC. 21, T.3 S., R.40 E., W.M.
UNION COUNTY, OREGON

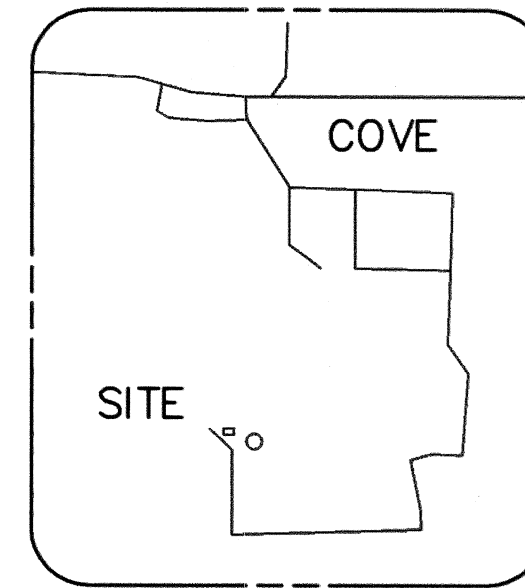

VICINITY SKETCH
NOT TO SCALE

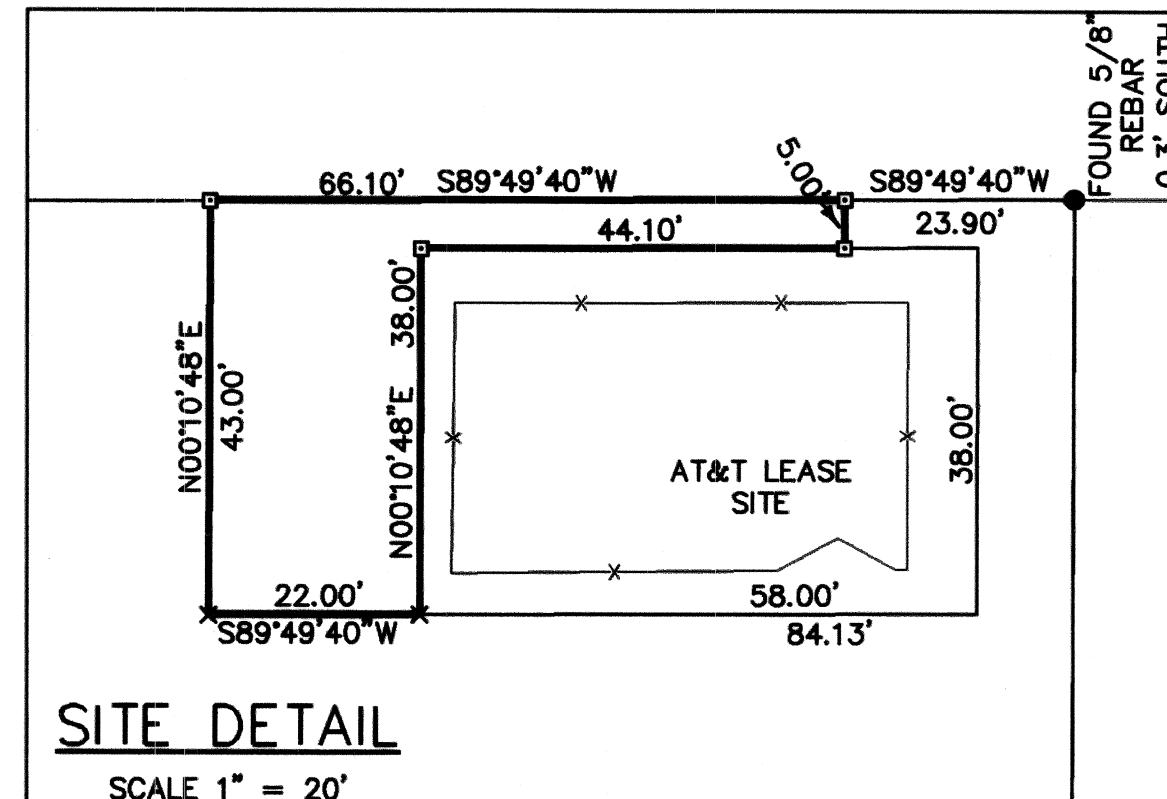

SITE DETAIL
SCALE 1" = 20'



SCALE 1" = 100'

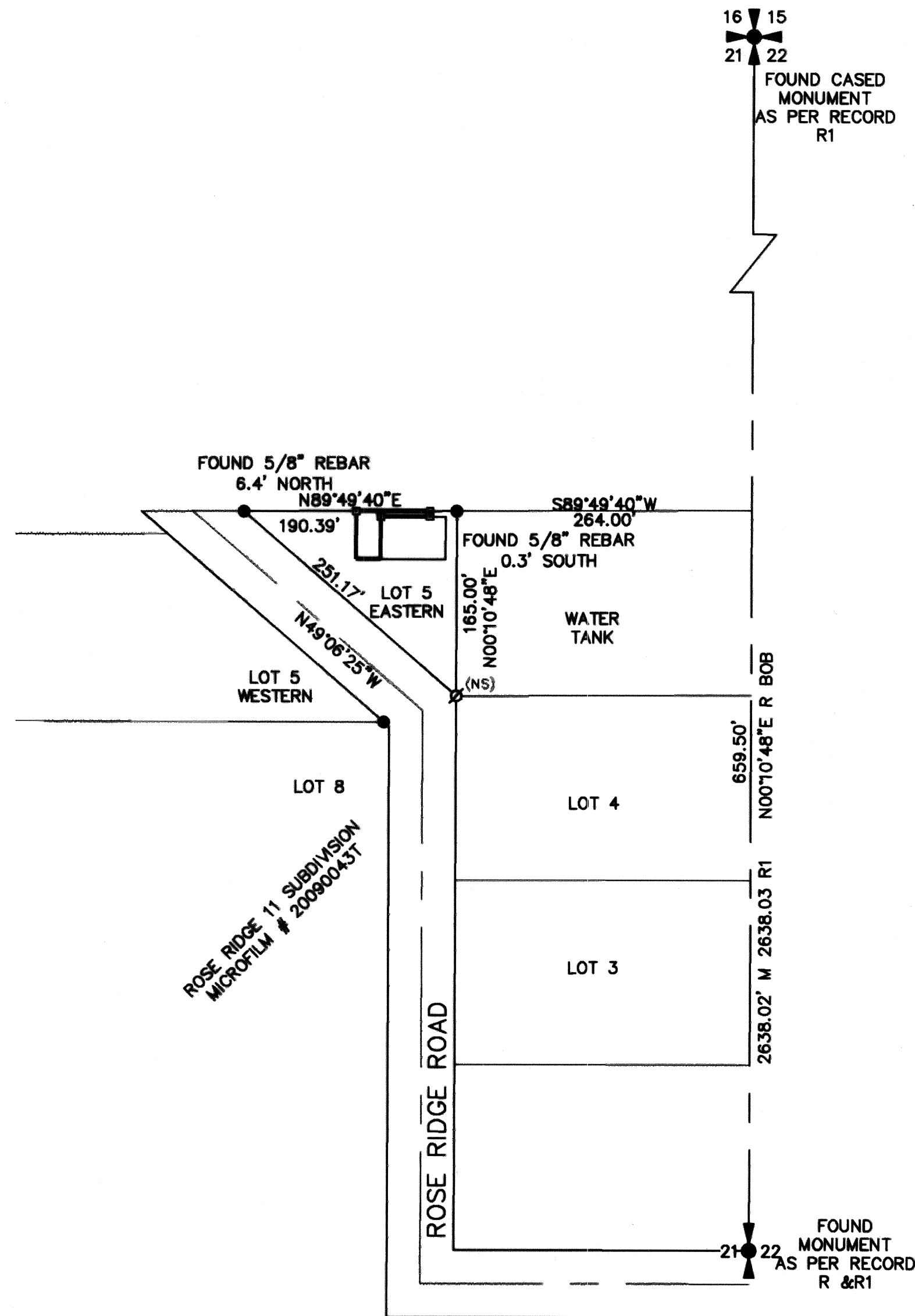

BASIS OF BEARING
ROSE RIDGE 11 SUBDIVISION

EQUIPMENT USED
A THREE-SECOND TOTAL STATION
TOPCON RTK GPS

UNION COUNTY
SURVEYOR

Date Received 6/8/12

Date Filed 6/8/12

By R. Robinson, Deputy

File No. 021-2012

- LEGEND**
- = SET 2"x2" HUB
 - = FOUND AS INDICATED
 - X = SET PAINT X ON ROCK
 - ∅(NS) = NOT FOUND OR SET
 - B.O.B. = BASIS OF BEARING
 - (M) = MEASURED
 - R = RECORD MF#20090043T
 - R1 = RECORD MF#20040937T
 - - - = FENCE

SURVEYOR'S NARRATIVE

THE PURPOSE OF THIS SURVEY IS TO ESTABLISH A COMMUNICATIONS SITE THAT WILL NOT CREATE A SEPARATE PARCEL. THE FIELD SURVEY WAS DONE USING A TOPCON RTK GPS. THE SECTION CORNER AND QUARTER CORNER WERE FOUND IN GOOD SHAPE AND HELD.

REGISTERED PROFESSIONAL LAND SURVEYOR OREGON JULY 22, 1977 ROBERT H. STRATTON 1111 RENEWAL JUNE 30, 2012	SURVEY FOR U.S. Cellular COVE, OREGON SITE # 385447	INDEX			 STRATTON SURVEYING & MAPPING, PC 7525 W. DESCHUTES PL. UNIT 1C KENNEWICK, WA 99336 (509) 735-7364 FAX: (509) 735-6560 stratton@strattonsurvey.com											
		<table border="1"> <tr> <th>1/4</th> <th>1/4</th> <th>SEC</th> <th>T.</th> <th>R.</th> </tr> <tr> <td></td> <td></td> <td>21</td> <td>3 S</td> <td>40E</td> </tr> <tr> <td></td> <td></td> <td></td> <td></td> <td></td> </tr> </table>	1/4	1/4		SEC	T.	R.			21	3 S	40E			
1/4	1/4	SEC	T.	R.												
		21	3 S	40E												

SURVEY NUMBER 021-2012