

BASIS OF BEARING

Forward bearing as published by the U.S.C. and G.S. from Δ COLLEGE to Δ VALLEY Dated 1946.

SCALE: 1" = 50'

LEGEND

- Found 1" O.D. iron pipe set by 1922 monumentation of La Grande (Survey Number 18-89) or a perpetuation thereof
- Intersection position determined by found lead plug references
- Found unrecorded brass screw and washer, accepted as perpetuation of 1922 monument
- Set brass screw in lead plug with brass washer marked OPLS 83571
- Set 2" brass cap in concrete marked BAGETT, GRIFFITH AND BLACKMAN
- Record information as per Survey Number 18-89 (1922 monumentation)
- Record information as per Survey Number 18-80
- Record information as per plat of Connordale Addition
- Record information as per Survey Number 101-78
- Centerline

REFERENCE MATERIAL

- Survey Number 80
- Survey Number 154
- Survey Number 18-80
- Survey Number 28-82
- Survey Number 30-82
- Survey Number 6-84
- Survey Number 18-89

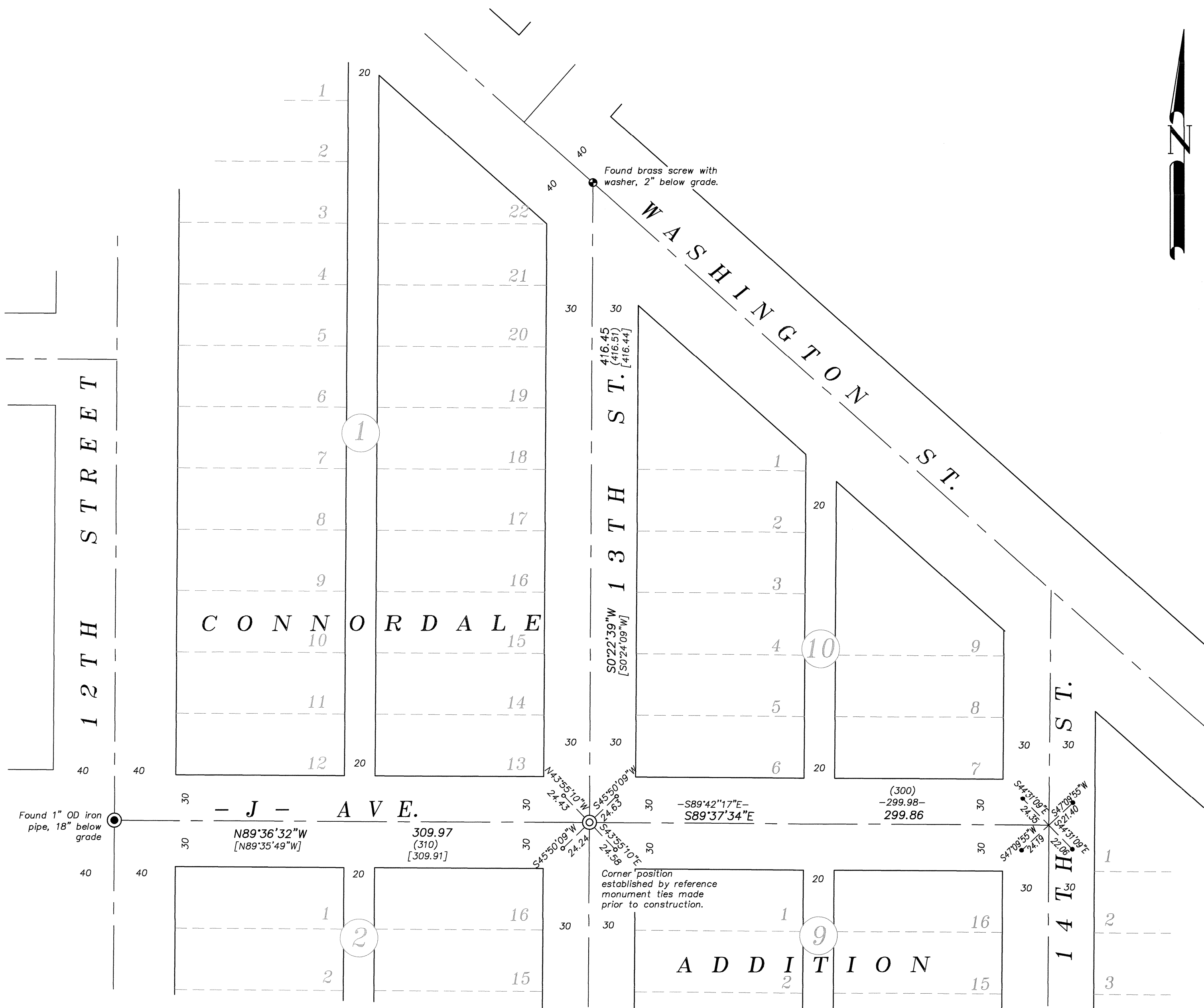

NARRATIVE

This survey was done at the request of Ray Krapo on behalf the City of La Grande Public Works. Mr. Krapo wanted to monument the centerline of J Ave and 13th Street following a paving project. This position was established by reference monuments, as shown on Survey Number 026-2017, which have since been removed. I place the centerline at this coordinate position determined by ties to references prior to removal. I find no other unusual conditions with this survey.

REGISTERED
PROFESSIONAL
LAND SURVEYOR

OREGON
JUNE 2, 2010
JEFFREY S. HSU
83571

Renewal Date: June 30, 2019

UNION COUNTY
SURVEYOR

Date Received 3/19/19

Date Filed 3/19/19

By *Richard G. Nelson*

File No. 002-2019

BAGETT, GRIFFITH & BLACKMAN
2006 Adams Avenue, LaGrande, Oregon
Map of Survey

Remonumentation of centerline monument on J Ave. and 13th Street Connordale Addition to the City of La Grande

UNION COUNTY, OREGON

SURVEYED FOR City of La Grande

SURVEYED BY J. S. H.

Scale: 1" = 50' Drawn by: J. S. H. Jan 2019

SURVEY NUMBER 002-2019