

NW 1/4 SECTION 6 T3S R38E WM

MONUMENT LIST

PT ID	NORTHING	EASTING	STATION	OFFSET	DATE	DESCRIPTION	W/ = WITH ALUM = ALUMINUM MKD = MARKED
1000	122736.20	103219.11	343+05.62	52.110' RT	11/19/2020	SET 5/8" X 30" REBAR W/ 1-1/2" ALUM CAP W/ PUNCH MARK, MKD ODOT	
1001	122632.90	103294.95	344+32.44	33.73' RT	10/19/2020	SET 5/8" X 30" REBAR W/ 1-1/2" ALUM CAP W/ PUNCH MARK, MKD ODOT IN PLACE OF 3" BRASS DISK MON DESTROYED DURING CONSTRUCTION	
1002	122602.99	103286.78	344+55.00	55.00' RT	10/19/2020	SET 5/8" X 30" REBAR W/ 1-1/2" ALUM CAP W/ PUNCH MARK, MKD ODOT	
1003	122451.49	103240.59	345+67.00	167.00' RT	10/19/2020	SET 5/8" X 30" REBAR W/ 1-1/2" ALUM CAP W/ PUNCH MARK, MKD ODOT	
1004	122360.33	103290.49	346+85.00	163.00' RT	10/19/2020	SET 5/8" X 30" REBAR W/ 1-1/2" ALUM CAP W/ PUNCH MARK, MKD ODOT	
1005	122289.11	103455.17	348+20.00	30.00' RT	10/19/2020	SET 5/8" X 30" REBAR W/ 1-1/2" ALUM CAP W/ PUNCH MARK, MKD ODOT	
1006	122736.40	103244.05	343+17.16	30.00' RT	11/19/2020	SET 5/8" X 30" REBAR W/ 1-1/2" ALUM CAP W/ PUNCH MARK, MKD ODOT	
1007	122741.21	103216.56	343+00.00	52.00' RT	N/A	CALCULATED POINT. ODOT DRAWING 1R-4-1306	
1032	122766.37	103228.08	342+83.21	30.00' RT	10/04/2017	FOUND 5/8" IRON ROD, FLUSH, SURVEY NUMBER 044-2017	

NARRATIVE

THIS SURVEY MONUMENTS THE RIGHT-OF-WAY (R/W) ACQUIRED FOR THE CONSTRUCTION OF THE I-84/US30: LA GRANDE TRAFFIC SORTING PROJECT, AN OREGON DEPARTMENT OF TRANSPORTATION (ODOT) PROJECT. THIS SURVEY IS LOCATED ON US HIGHWAY 30 NEAR OTTEN DRIVE IN LA GRANDE, OREGON. THIS SURVEY IS BASED ON ODOT DRAWING NO.: DRG 1R-4-1306, REVISED APRIL 16, 2019.

THIS SURVEY WAS PERFORMED IN INTERNATIONAL FEET UNITS.

THIS SURVEY WAS PERFORMED IN OCTOBER AND NOVEMBER OF 2020. THE SURVEY EQUIPMENT USED CONSISTED OF A LEICA DUAL FREQUENCY GPS RECEIVER (GS14 ROVER) AND A LEICA DATA COLLECTOR (CS15).

REFERENCES

1. ODOT DRAWING 1R-4-1306 BY THE OREGON DEPARTMENT OF TRANSPORTATION
2. SURVEY NO. 044-2017 BY BRET N. ELITHORP FILED NOVEMBER 7, 2017
3. DONATION DEED NO. 20192100, RECORDED AUGUST 5, 2019

ALIGNMENT MONUMENTATION

THE BEGINNING OF THIS MONUMENTATION SURVEY IS AT STATION (STA) 343+00 AND IT ENDS AT STA 348+20 ON US:30. THE ALIGNMENT USED FOR THE R/W IS FROM THE RESOLVED R/W RECORD OF SURVEY, UNION CO. SURVEY NUMBER 044-2017. THE R/W MONUMENTATION WAS ESTABLISHED UTILIZING THE ODOT RESOLVED ALIGNMENT AND THE STATION AND OFFSET CALLS GIVEN ON ODOT DRG. 1R-4-1306. THE CALLS ARE RELATIVE TO THE CENTER LINE OF HIGHWAY US:30. R/W MONUMENTS WERE SET ON THIS SURVEY BY RADIAL STAKEOUT UTILIZING GPS, THE OREGON REAL TIME GNSS NETWORK (ORGN) AND THE OREGON COORDINATE REFERENCE SYSTEM (ORCS).

BASIS OF BEARING

THE BASIS OF BEARING WAS ESTABLISHED UTILIZING THE DATUM REALIZATION OF NAD 83(2011) EPOCH 2010. COORDINATES ARE BASED ON THE OREGON COORDINATE REFERENCE SYSTEM (ORCS) LA GRANDE ZONE, INTERNATIONAL FEET.

PROJECTION DATA IS PROVIDED IN OAR 734-005-015.

GRID COORDINATE ZONE DISTANCES CLOSELY MATCH GROUND DISTANCE.

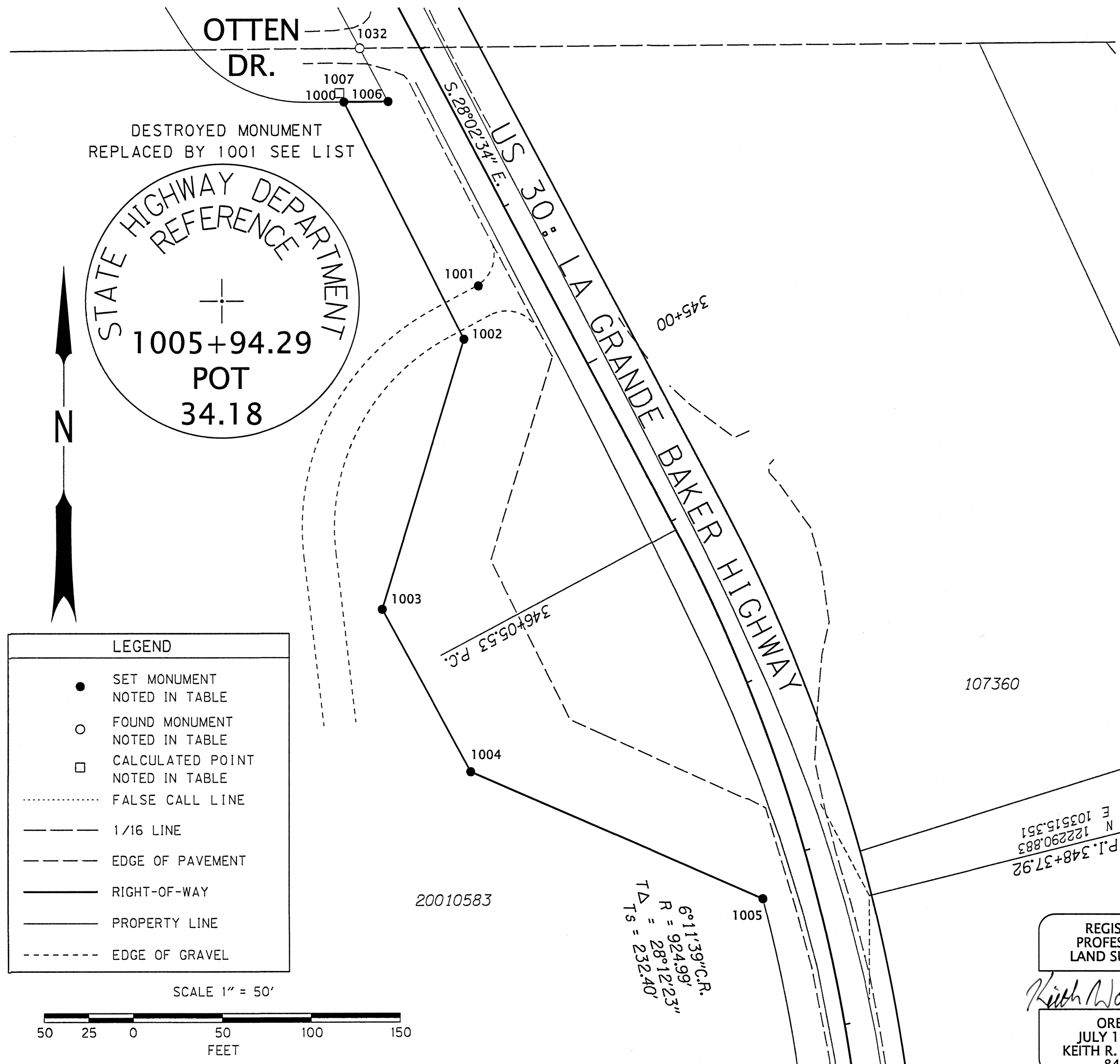

REGISTERED PROFESSIONAL LAND SURVEYOR  
*Keith R. Wolford*  
 OREGON  
 JULY 14, 2020  
 KEITH R. WOLFORD  
 84924  
 EXPIRES: 6-30-2022

UNION COUNTY SURVEYOR  
 Date Received: 12/9/20  
 Date Filed: 12/9/20  
 By: *[Signature]*  
 File No. 041-2020

OREGON DEPARTMENT OF TRANSPORTATION  
 RIGHT-OF-WAY BOUNDARY MONUMENTATION MAP  
 I-84/US30: LA GRANDE TRAFFIC SORTING PROJECT  
 LA GRANDE-BAKER HIGHWAY UNION COUNTY  
  
 FOR ODOT REGION 5  
 3012 ISLAND AVENUE  
 LA GRANDE, OR 97850  
 NOVEMBER 19, 2020  
 1" = 50'  
 SHEET 1 OF 1