

# HANCOCK/ROBARGE-OLSON LOT LINE ADJUSTMENT

## BASIS OF BEARING

Geodetic North at the Southwest corner of Section 33,  
Township 3 North, Range 39 East of the Willamette  
Meridian, as determined by GPS observation

SCALE: 1"=200'

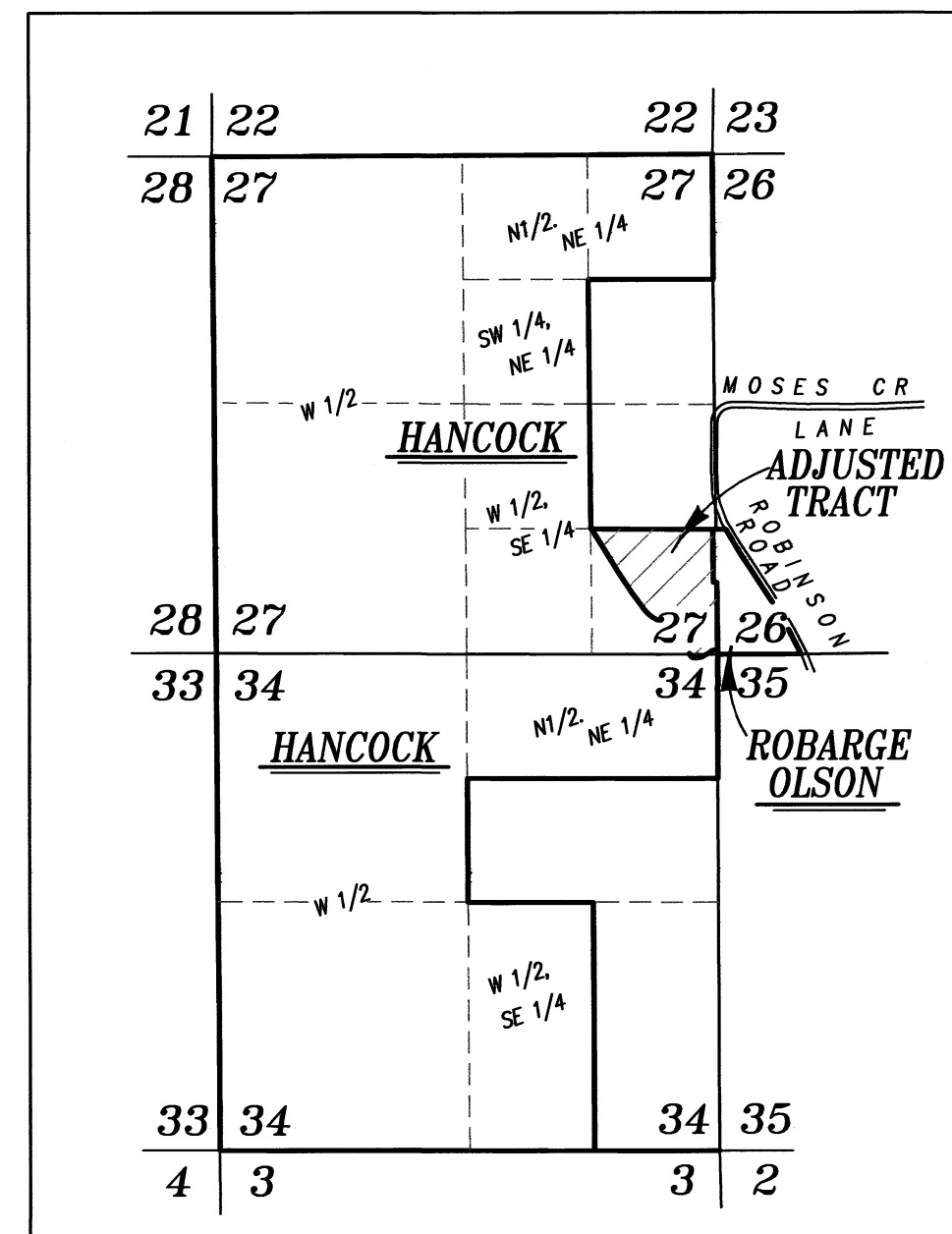
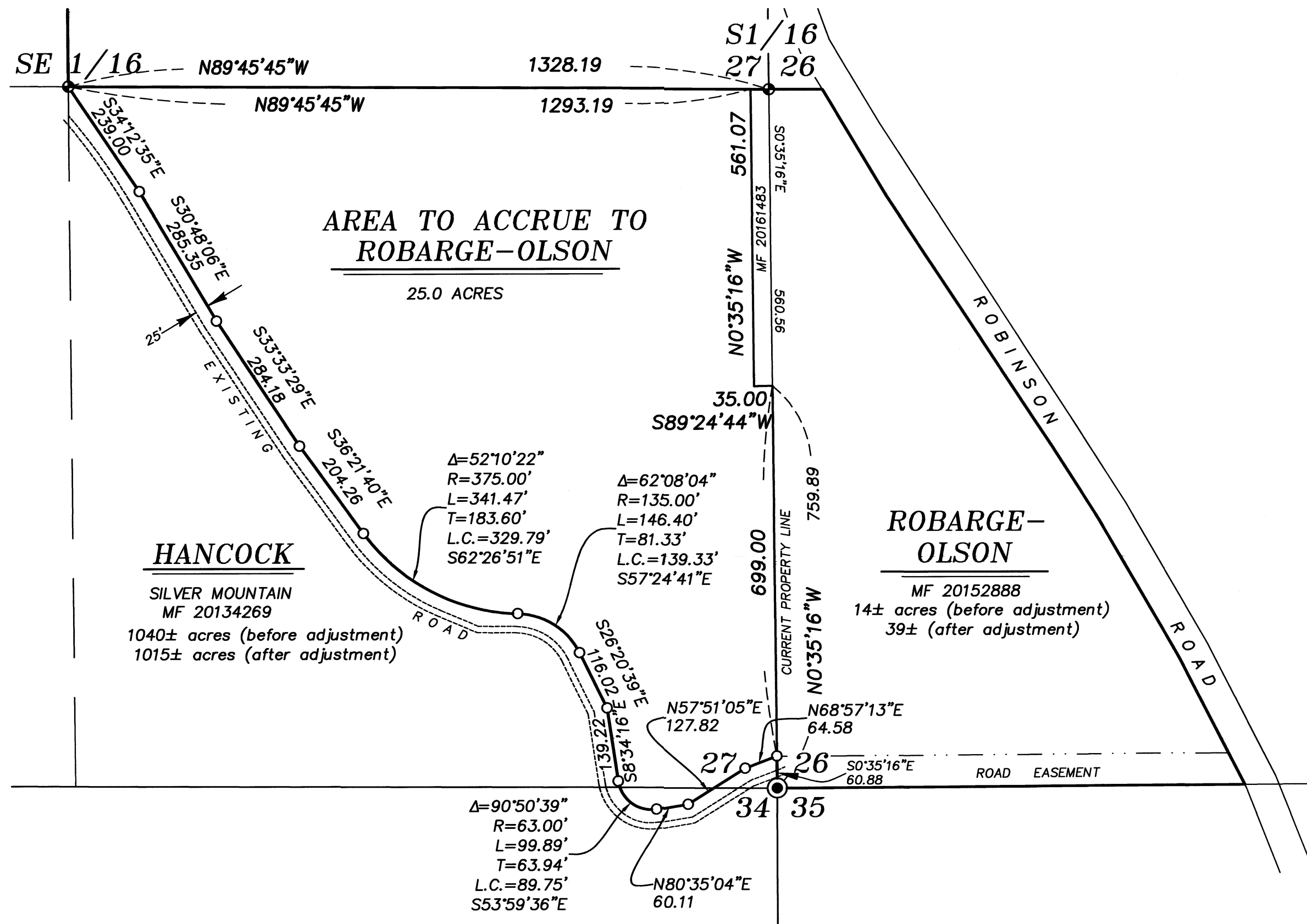

### REFERENCE MATERIAL

Union County Monumentation Records  
Survey Number 066-2015

**DEED REFERENCES**  
Microfilm Number 20152888  
Microfilm Number 20161483

### LEGEND

- Found 2 1/2" iron pipe with 3" brass cap, marked as per Union County Monumentation Records
- Found 5/8" iron pin with 2 1/2" aluminum cap marked as per Union County Monumentation records, set by Survey Number 066-2015
- Set 5/8"x30" iron pin with plastic cap marked BGB SURVEY MARKER
- ⋯ Gravel road

### NARRATIVE

This survey was done at the request of Marjie Olson, owner of the lands to accrue the adjusted tract. Ms. Olson and Hancock Timberlands agreed to adjust the common line between the properties to a line 25 feet East of the existing gravel road. I find no unusual conditions with this survey.

REGISTERED  
PROFESSIONAL  
LAND SURVEYOR

*J. S. H.*

OREGON  
JUNE 2, 2010  
JEFFREY S. HSU  
83571

Renewal Date: June 30, 2021

UNION COUNTY  
SURVEYOR

Date Received 4/29/21

Date Filed 4/29/21

By *J. S. H.*

File No. 015-2021

**BAGETT, GRIFFITH & BLACKMAN**  
2006 Adams Avenue, LaGrande, Oregon  
Map of Survey

Situated in Section 26, 27 and 34, Township 3 North, Range 39 East of the Willamette Meridian

UNION COUNTY, OREGON

SURVEYED FOR Marjie Olson

SURVEYED BY J. S. H.

Scale: 1" = 200' Drawn by: J. S. H. Jan.-Apr 2021

SURVEY NUMBER 013-2021