

NW 1/4 SECTION 19 T4S R40E WM

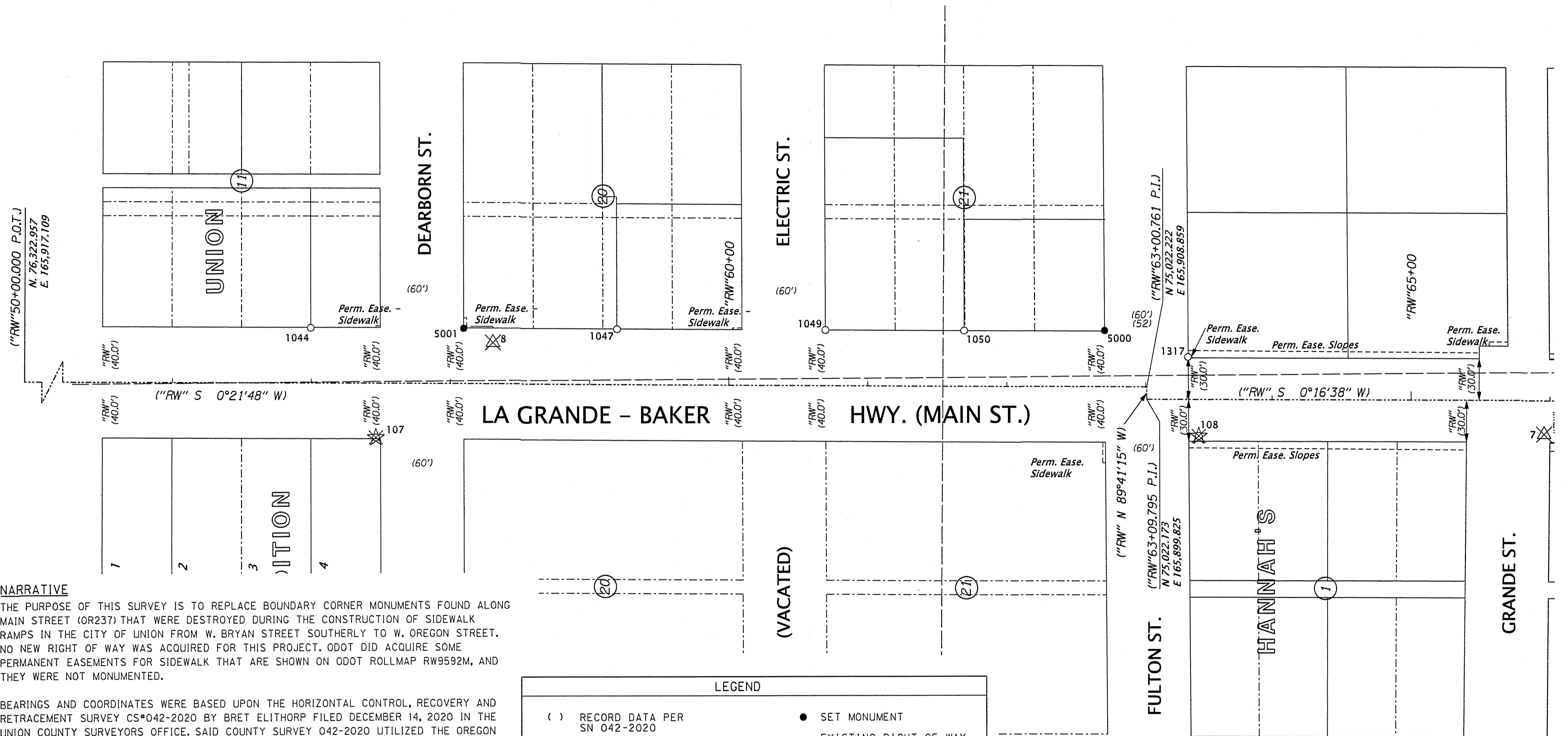

**NARRATIVE**

THE PURPOSE OF THIS SURVEY IS TO REPLACE BOUNDARY CORNER MONUMENTS FOUND ALONG MAIN STREET (OR237) THAT WERE DESTROYED DURING THE CONSTRUCTION OF SIDEWALK RAMPS IN THE CITY OF UNION FROM W. BRYAN STREET SOUTHERLY TO W. OREGON STREET. NO NEW RIGHT OF WAY WAS ACQUIRED FOR THIS PROJECT. ODOT DID ACQUIRE SOME PERMANENT EASEMENTS FOR SIDEWALK THAT ARE SHOWN ON ODOT ROLLMAP RW9592M, AND THEY WERE NOT MONUMENTED.

BEARINGS AND COORDINATES WERE BASED UPON THE HORIZONTAL CONTROL, RECOVERY AND RETRACEMENT SURVEY CS\*042-2020 BY BRET ELITHORP FILED DECEMBER 14, 2020 IN THE UNION COUNTY SURVEYORS OFFICE. SAID COUNTY SURVEY 042-2020 UTILIZED THE OREGON COORDINATE REFERENCE SYSTEM, LA GRANDE ZONE, NAD 83 (2011) EPOCH 2010. DESTROYED BOUNDARY MONUMENTS WERE RESET IN THE LOCATION WHERE THEY WERE RECOVERED.

THIS SURVEY WAS PERFORMED IN INTERNATIONAL FEET UNITS. THIS SURVEY WAS PERFORMED IN DECEMBER 2021. THE SURVEY EQUIPMENT USED CONSISTED OF LEICA GS-14 RECEIVERS AND LEICA CS15 AND CS20 SURVEY CONTROLLERS.

LEGEND	
( )	RECORD DATA PER SN 042-2020
⊗	GPS CONTROL PER CS042-2020 DESTROYED DURING CONSTRUCTION
⊗	NETWORK POINT PER SN 054-1998, DESTROYED DURING CONSTRUCTION
○	FOUND MONUMENT
●	SET MONUMENT
—	EXISTING RIGHT OF WAY OR PROPERTY LINE
---	SUBDIVISION LOT LINE
----	EXISTING EASEMENT
-----	HIGHWAY CENTER LINE

**SET MONUMENT LIST**

PT ID	NORTHING	EASTING	STATION	OFFSET	DATE	DESCRIPTION & REFERENCE DOCUMENTS
5000	75052.48	165949.49	"RW"62+70.25	40.43' LT	12/14/21	SET 1-1/8" COPPER DISK MARKED "ODOT"
5001	75513.42	165951.72	"RW"58+09.30	39.75' LT	12/14/21	SET 1-1/8" COPPER DISK MARKED "ODOT"

**RECOVERED MONUMENT LIST FROM CS\*042-2020**

PT ID	NORTHING	EASTING	STATION	OFFSET	DATE	DESCRIPTION & REFERENCE DOCUMENTS
1044	75623.34	165952.43	"RW"56+99.38	39.76' LT	12/11/19	FD 5/8" IRON ROD WITH YPC MARKED "BGB SURVEY MARKER", FLUSH, SN 023-1996
1047	75403.38	165951.18	"RW"59+19.34	39.91' LT	12/12/19	FD CHISELED "X" IN SIDEWALK, SN 017-1999
1049	75253.46	165950.33	"RW"60+69.27	40.00' LT	12/11/19	FD 5/8" IRON ROD WITH YPC MARKED "BGB SURVEY MARKER", DOWN 0.1', SN 008-2001
1050	75153.52	165949.78	"RW"61+69.21	40.08' LT	12/11/19	FD 5/8" IRON ROD WITH YPC, ILLEGIBLE, FLUSH, SN 008-2001
1317	74992.55	165930.38	"RW"63+39.27	30.70' LT	8/28/20	FD 5/8" IRON ROD WITH YPC MARKED "APA", FLUSH, 038-1999

REGISTERED PROFESSIONAL LAND SURVEYOR  
 BLC  
 OREGON JANUARY 14, 2003  
 BRET N. ELITHORP 63148  
 EXPIRES: 12-31-2023

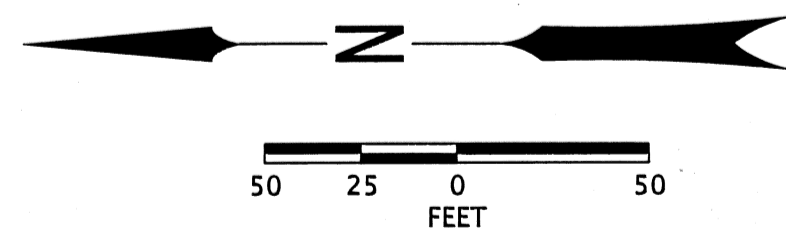

UNION COUNTY SURVEYOR  
 Date Received: 2/3/22  
 Date Filed: 2/3/22  
 By: [Signature]  
 File No. 057-2021

**OREGON DEPARTMENT OF TRANSPORTATION**  
 RIGHT OF WAY BOUNDARY MONUMENTATION MAP  
 OR237: BRYAN ST. - OREGON ST. & OR203 AT COLLEGE ST.  
 LA GRANDE - BAKER HIGHWAY  
 UNION COUNTY

ODOT REGION 5 TECH CENTER  
 3012 ISLAND AVENUE  
 LA GRANDE, OR 97850 KEY NO. 21252

FEBRUARY 1, 2022  
 SCALE: 1" = 50'  
 SHEET 1 OF 1