

CHAINS. LKS.

Lewis Shambaugh of Sherwood Oct. 5 1887
 I commenced at the corner to Sec 2-3-34 & 35
 on T₁ line bet. T 34 & 36 38 East
 thence west on T₁ line var 20° E
 the 1/4 Sec corner bet Sec 3 & 34

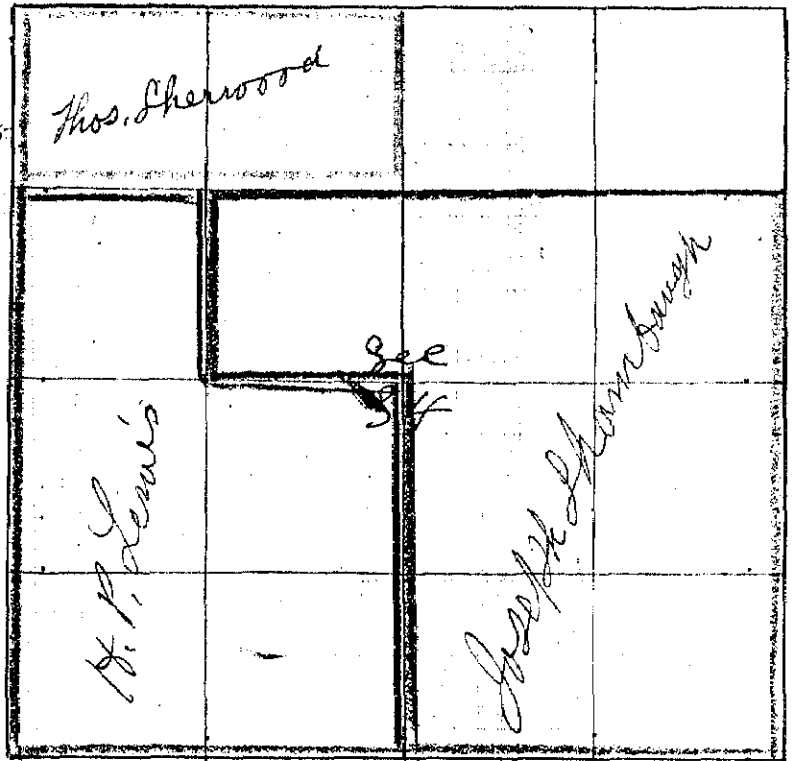

40 00

thence corner to Sec 3-4-33 & 34
 thence North var 20° E

20 00

Set Temporary 1/8 corner

40 06

Intersect 25 lks East of 1/4 Sec corner
 bet Sec 33 & 34

thence which I run South on line

20 08

Set Post for 1/8 corner bet in mid of Stone from which a P₁ is 20 in by S 34 1/2° W 51 lks

40 06

thence corner to Sec 3-4-33 & 34

thence 1/4 Sec corner bet Sec 33 & 34

thence North var 20° 30' E

20 00

Set Temporary 1/8 corner

40 22

Intersect 50 lks East of corner to Sec 27-28-33 & 34
 S 17° E on true line

20 11

Set Post in Mound of Stone for 1/8 corner

40 22

thence 1/4 Sec corner bet Sec 33 & 34

thence corner to Sec 27-28-33 & 34

a Post in mid of Stone

thence East var 20° 15' E

Descend Mountain Side Sloping to the East

20 00

Temporary 1/8 corner

39 81

find no 1/4 Sec corner and drive Temporary
 stakes for Reestablishing and Proceed East on
 line at 8000 chains find no corner

80 92

thence corner to Sec 26-27-34 & 35

thence West var 20° E

40 46

Set Stone for 1/4 Sec corner

60 69

Set Post for 1/8 corner

80 92

thence corner to Sec 27-28-33 & 34

thence 1/4 Sec corner bet Sec. 3 & 34

thence North

40 20

Set Temporary Center Sec 34

80 44

thence 1/4 Sec corner bet Sec 27 & 34

Township 3 South Range 38 East W. M. Union County, Oregon.

CRANS.	LINE	
		The $\frac{1}{4}$ Sec corner between Sec 33 & 34 Hence East through Sec 34 <u>Var 20° E.</u>
2000		Set temporary $\frac{1}{16}$ corner
4014		Intersect N & S line at center Hence west
2007		Set Post in Mound of Stone for Center W $\frac{1}{2}$ Sec
4014		The $\frac{1}{4}$ Sec corner bet Sec 33 & 34
		The $\frac{1}{16}$ corner in center W $\frac{1}{2}$ Sec 34 Hence North <u>Var 20° E</u>
2000		Set Temporary center N.W. $\frac{1}{4}$
4018		Intersect North Boundary at $\frac{1}{8}$ corner Hence South
2009		Set Post and Built Mound for $\frac{1}{16}$ corner for Center N.W. $\frac{1}{4}$
4018		The $\frac{1}{16}$ cor in center W $\frac{1}{2}$ Sec 34 The center Sec 34 Hence North <u>Var 20° E.</u>
2011		Set Post in Mound of Stone for Center N $\frac{1}{2}$ Sec 34
4023		The $\frac{1}{4}$ Sec cor bet Sec 27 & 34
		The center Sec 34 Hence East <u>Var 20° E.</u>
2000		Set Post for center E $\frac{1}{2}$ Sec. 34 Hence North <u>Var 20° E</u>
2000		Set Temporary $\frac{1}{16}$ cor in center N.E. $\frac{1}{4}$ Sec 34
4023		The $\frac{1}{8}$ in on N. Bay N.E. $\frac{1}{4}$ from which run South
2011 1/2		Set Post in Mtd of Stone
4023		The center E $\frac{1}{2}$ Sec 34

J. W. Fairbrell Capt. Co. Surveyor