

RECORD OF SURVEY

287
1892

T^o 162

Township L4 South Range 40 East Union County, Oregon.

J W Merrick May 21st 1892

N

S

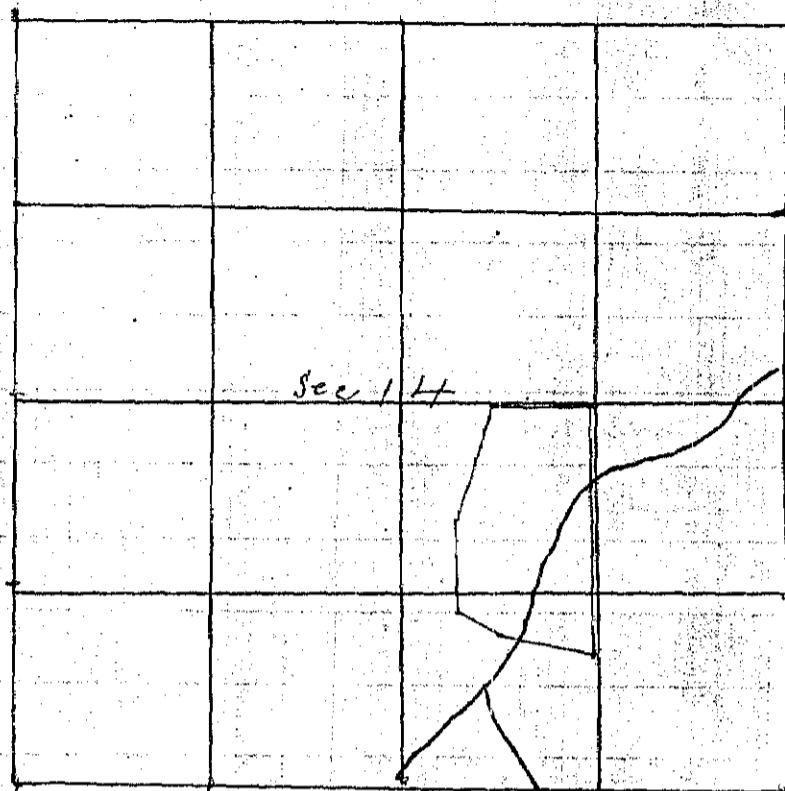

Scale 4 inches to the mile

I commenced at a point

- 14 50 North of the SW corner of the SE⁴ of SE⁴ Sec 14, T. 4. S. R. 40 East
Azim. ran N Var 20° 05'
- 19 50 To the S Bank of Peters Creek thence N
- 6 00 " " N E corner of the NW⁴ of the SE⁴ Sec 14, T. 4. S. R. 40 East from thence
West same Var
- 10 00 To the centre of the Wagon Road thence S 16° W
- 2 70 " Angle N^o 1 " " 29'
- 6 56 " " " 2 " " 1'
- 11 36 " " " 3 " " 65° 30' E
- 5 10 " " " 4 " " 76° 30' "
- 10 96 " the place of Beginning making 31 Acres 3 Rods and
24 square rods of Land

J L Curtis
County Surveyor