

RECORD OF SURVEY

329
896

No. 192

Township 6 South Range 41 East W.M. Union County, Oregon.

CHAINS. LRS.
20
80 24
60 18
20
40
60
80 32
20 08
40 16
60 24
20 06
20 08

Aug. 24. 1896

I Comenced at the
1/4 Sec. Cor. on the
South boundary of
Sec. 35 T. 6 S. R. 41 E
W.M. Thence North
Set temporary Stake
40 lks. East of 1/4 Sec.
Cor. on the North side
of Sec. 35 Thence
back on true line

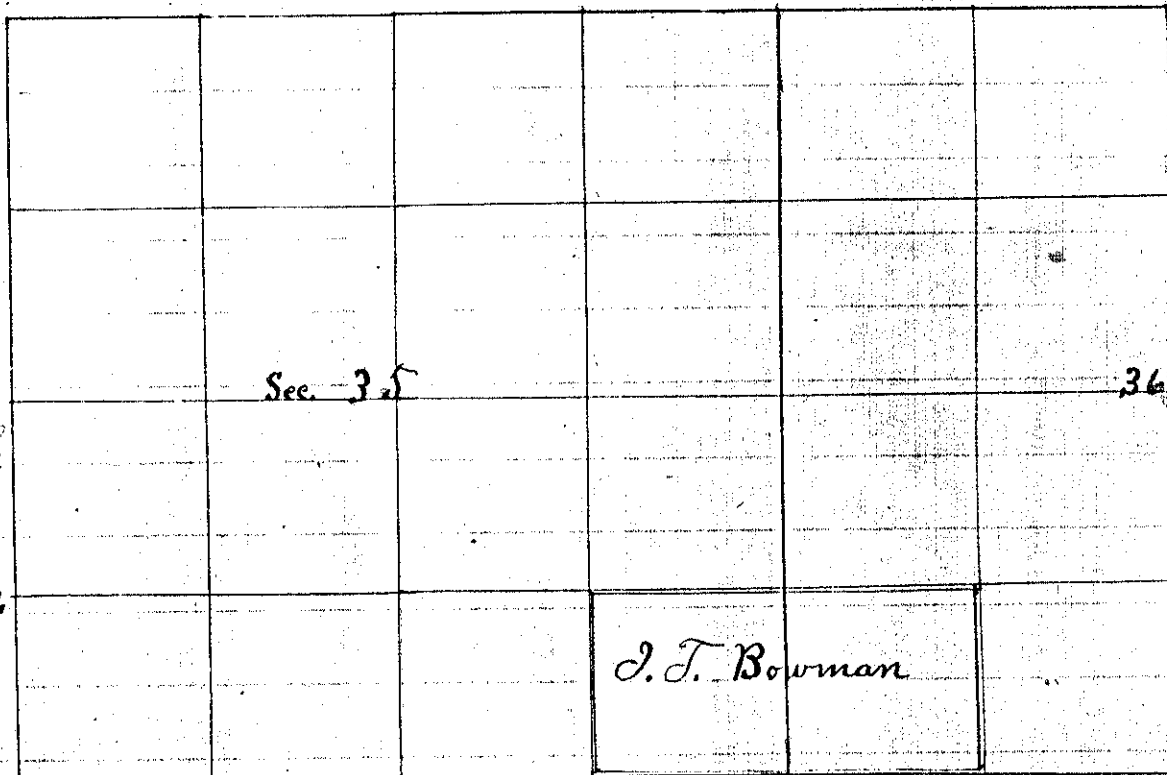

The North West Cor. of the S. W. 1/4 of the S. E. 1/4 said Sec.
Thence from the 1/4 Sec. Cor. on the South bdy. said Sec. East
Set temporary Stake
Set Temporary "
" " "
The 1/4 Sec. Cor. on the South bdy. of Sec. 36 T. 6 S. R. 41 E. W. M.
Then back on line
Set stake for 1/8 Cor.
Set stake for the Cor. to Sections 35-36 6 S. 41 E. W. M.
Set 1/8 Cor. Sec. 35 With Stake pits and Mound, Thence North
Set stake for 1/16 Cor. Thence West
To Cor. Set by me the N. W. Cor. of the S. W. 1/4 of the S. E. 1/4 Sec. 35
T. 6 S. R. 41 E. W. M.

Arthur Curtis
County Surveyor