

374  
1950

# RECORD OF SURVEY

206

Township 25 Range 38 E.W.M. Union County, Oregon.

CHAINS. LKS.

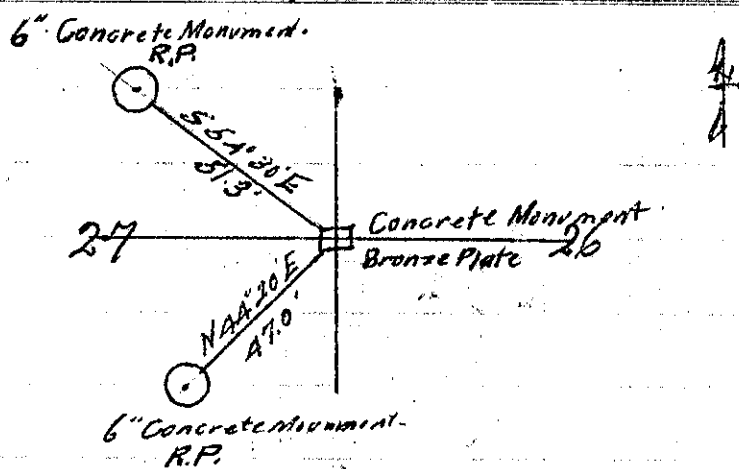

Found rock for  $\frac{1}{4}$  Sec. Cor. To Sec 28 & 27 T25R38E.W.M. Left Rock in place 6' Below Concrete Monument. The cor. is to the east of the road ~~run~~ N + S.

October 14, 1950

