

THIS MAP WAS PREPARED FOR  
ASSESSMENT PURPOSE ONLY

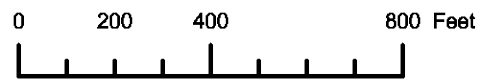

SECTION 14 T.1N. R.39E. W.M.  
UNION COUNTY  
1" = 400'

01N39E14  
ELGIN

CANCELLED:  
100

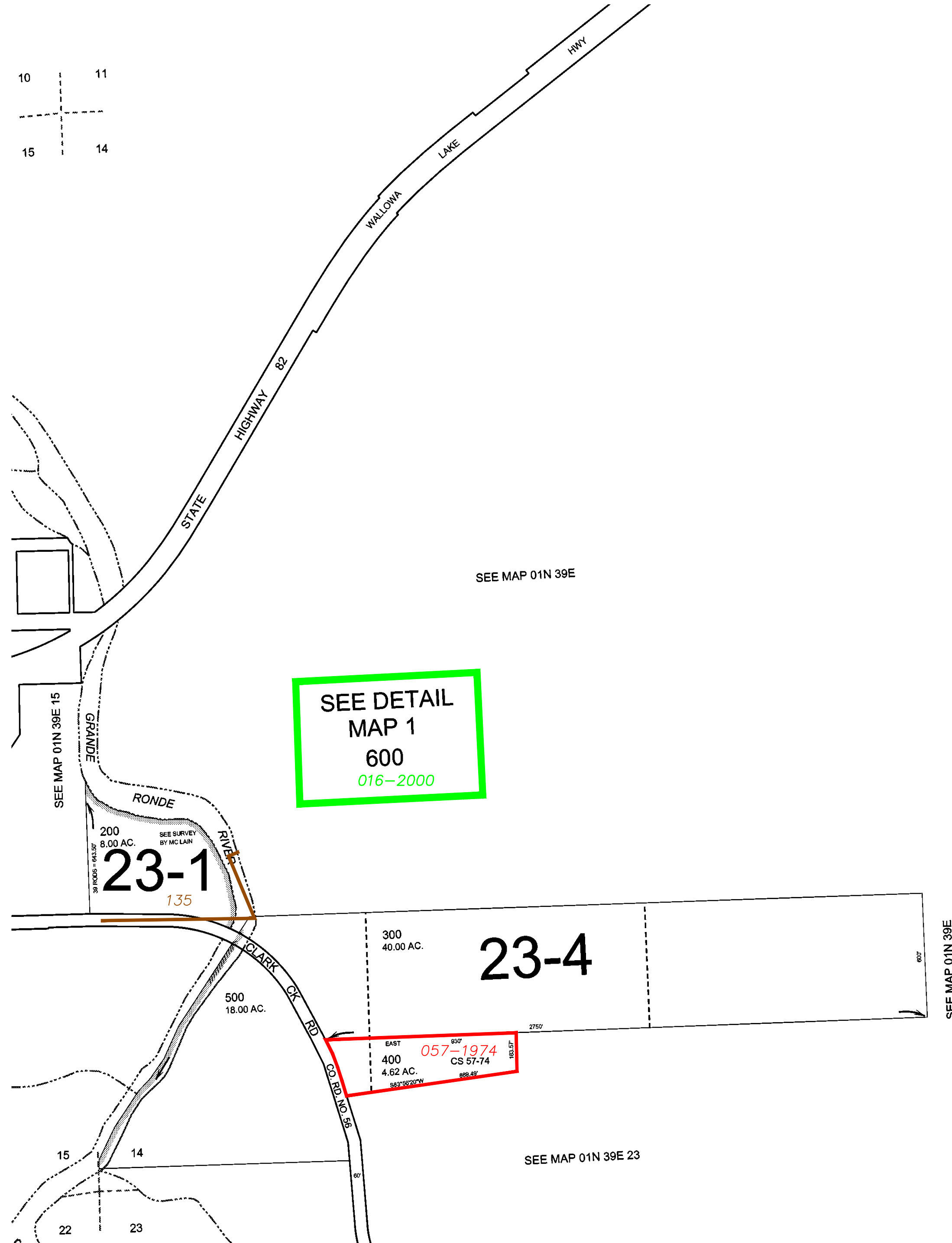
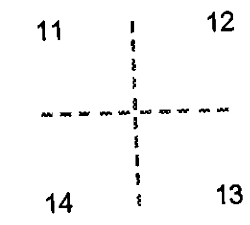
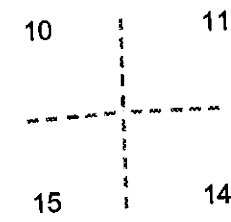

- BGB Survey
- APA Survey
- Survey by Others
- Voelz Survey
- Old Book Survey

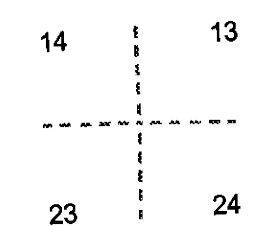

Revised:bc  
3/5/2010

ELGIN  
01N39E14