

THIS MAP WAS PREPARED FOR ASSESSMENT PURPOSE ONLY

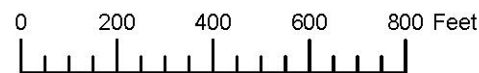

SECTION 3 T.3S. R.38E. W.M.
UNION COUNTY
1" = 400'

03S38E03
& INDEX
ISLAND CITY

Cancelled
200 THRU
1400
1501 THRU
1507
1509
1600 THRU
2400
2500U2
2600
2602
2701 THRU
2707
2900 THRU
3201

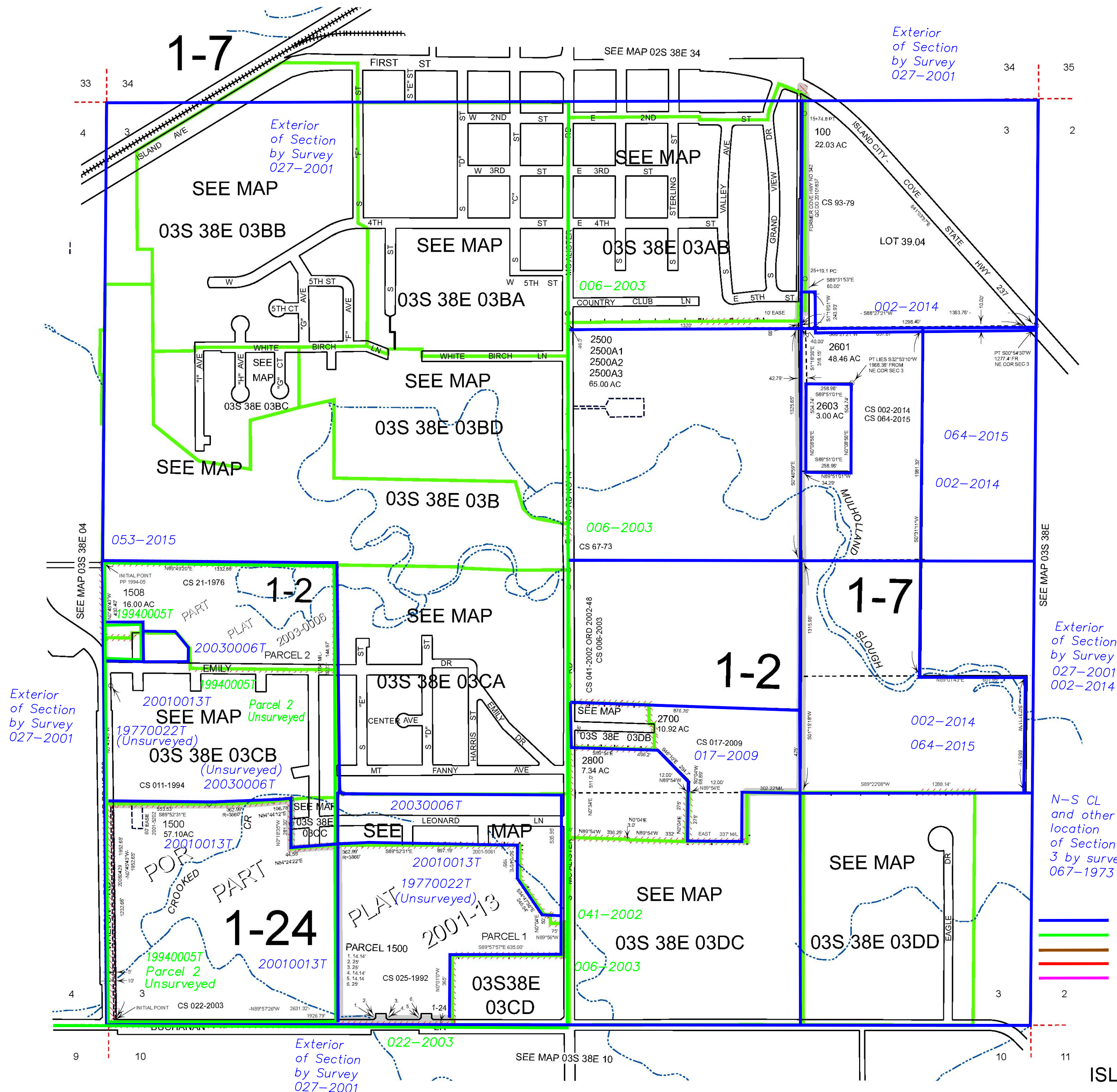

- BGB Survey
- APA Survey
- Survey by Others
- Voelz Survey
- Old Book Survey

Exterior of Section by Survey 027-2001 002-2014

N-S CL and other location of Section 3 by survey 067-1973

Exterior of Section by Survey 027-2001

Exterior of Section by Survey 027-2001

Revised: MA
04/17/2020

ISLAND CITY
& INDEX
03S38E03