

THIS MAP WAS PREPARED FOR ASSESSMENT PURPOSE ONLY

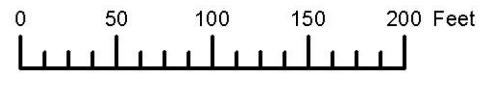

S.E. 1/4 N.W. 1/4 SEC. 22 T.6S. R.39E. W.M.
UNION COUNTY
1" = 100'

06 39, 22BD
NORTH POWDER

- Cancelled
- 500
- 1500
- 1601
- 1701
- 1900
- 2302
- 3201

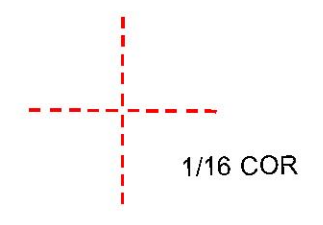

- BGB Survey
- APA Survey
- Survey by Others
- Voelz Survey
- Old Book Survey

Subdivisions on This Page
NORTH POWDER

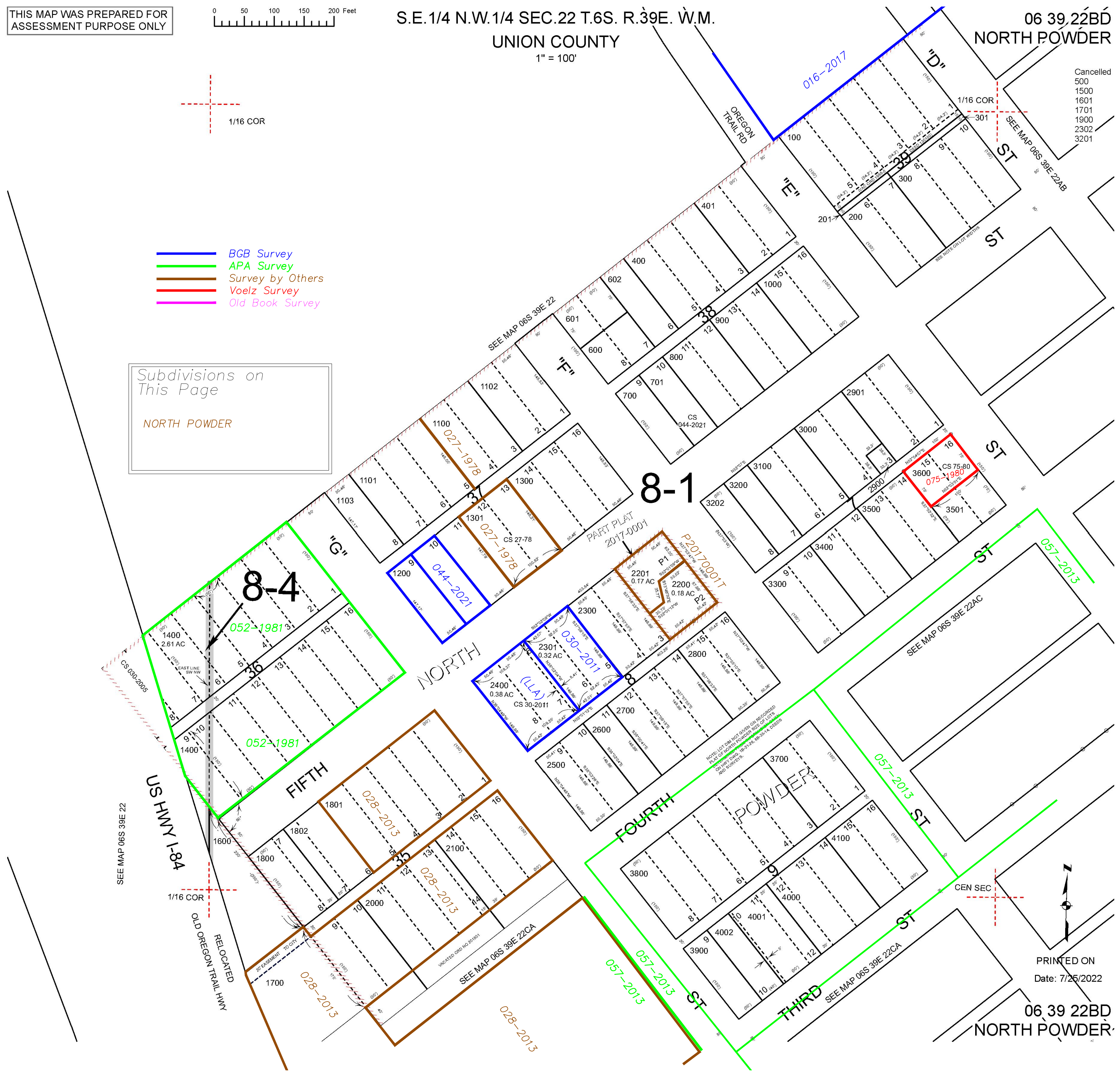

PRINTED ON
Date: 7/25/2022

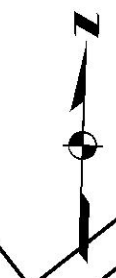

06 39 22BD
NORTH POWDER